THE WEATHER

Showers tonight and Thursday; rising temperature Thursday; moderate easterly to southerly winds.

THE LOWELL SUN

6 O'CLOCK

ESTABLISHED 1878 — LOWELL MASS. WEDNESDAY MAY 31 1911 — PRICE ONE CENT

NIGHT EDITION

SUPT. M. A. WARREN

Of the County Truant School Died Today

Supt. Moses Alton Warren of the Middlesex County Training school in Princeton street, North Chelmsford, died this morning at 3.15 o'clock at the

THE LATE SUPT. M. A. WARREN, Of the Truant School.

Massachusetts General hospital in Boston as a result of liver trouble. He was taken ill about six weeks ago and treated at his residence at the institution but rapidly grew worse and a week ago was taken to Boston with the hope that the doctors there might be able to help him. Despite the efforts exerted by the physicians and surgeons he gradually grew worse and passed away this morning.

The deceased while not a resident of Lowell, lived so near, and was so well known here that he was considered one of the residents. He was noted for his energetic endeavors in behalf of the truant school and to his efforts is due its present high standing.

He took a great deal of interest in the institution and knowing well that many of the boys in his charge were included among the unfortunates he tried in every way to start them right.

When Mr. Warren went to North Chelmsford he faced a wooded and sandy tract of land. It was discouraging to say the least, but he worked night and day and finally built up one of the finest training schools in the country. It was a long and hard task, but the school today remains as a fine monument to his inexhaustible efforts.

Mr. Warren was born in Freedom, Me., 53 years ago and after receiving his education went to Connecticut, where he taught school and with the exception of a few years, spent his entire life in teaching.

The deceased is survived by a wife and two children, Alfred and Peace, also a mother. The funeral arrangements have not been made as yet.

ANI-SEN, the Baby's Medicine, cures all troubles of the stomach, liver and bowels in infants and children,—wind colic, constipation, diarrhoea; expels worms; relieves difficult teething; promotes sweet, refreshing, natural sleep. Contains no alcohol, no narcotic, no poisonous drug.

Made by C. I. Hood Co., Lowell, Mass., and sold by all druggists at 25c a bottle. Try it.

Fifty Years Old
Mechanics Savings Bank
202 MERRIMACK ST.
Interest Day
Saturday, June 3rd

ESTABLISHED 1852
J. F. O'Donnell & Sons
UNDERTAKERS

Complete equipment for city or out-of-town funerals

A chapel where services may be held or bodies kept when desired. Advice and information given

Telephones: Office, 439-3; residence, 439-5.

313-324 MARKET STREET, COR. WORTHEN

BASE BALL

SPALDING BALLS TOMORROW AT 3 P. M.
HAVERHILL VS. LOWELL
Tickets at Cutler & Sherburne's, Hall & Lyon's and Riker-Jaynes'.

THE ALDERMEN

Will Not Meet This Evening

Contrary to genera expectations and rumors among the politicians and city hall attendants, there will be no special meeting of the board of aldermen this evening, nor for that matter Thursday evening. The mayor says he has no request for a meeting and really sees no great necessity for one.

Who will succeed the O'Sullivan Rubber Co. as tenants in Associate Building, Lowell, Mass.? Applications received from any part of the country will be considered.

POLISH CHURCH

In Lakeview Avenue Dedicated Yesterday

The Polish national church of St. Casimirz, a pretty little cement structure in Lakeview avenue, was formally dedicated yesterday by Rt. Rev. Bishop F. Hodur of Scranton, Pa., assisted by Rev. Paul Kuznik, rector of the church and Rev. V. Ganvychorvski of Rochester, N. Y., Rev. F. Mirch, Fall River; Rev. A. Sosnovizki, of Bridgeport, Conn. and Rev. S. Kotodvicecyk of Providence, R. I. The day's events opened with services at 8.30 o'clock after which the societies of the church under the leadership of Anthony Pomprowicz and headed by the Independent brass band of Lowell, marched to the depot to meet the bishop. As the latter entered his carriage he was presented a bouquet by the Polish Ladies' society. The societies then paraded from the depot to Thorndike, to Adams, to Cabot, to Merrimack, to Bridge, to Lakeview avenue, back to the church where the dedicatory exercises were held. In the evening a reception was held at the hall of the Polish society in the McCarthy building in Middle street where the bishop and out of town guests were entertained.

Anthony Pomprowicz rode with the bishop and presided over the exercises in the hall. The paraders made a fine showing.

AFTER 50 YEARS

STUDENTS ARE GIVEN THEIR COLLEGE DEGREES

DURHAM, N. C., May 31.—Fifty years ago most of the students of the State University of North Carolina hurried into the confederate army without stopping for their A. B's.

Yesterday what was left of them—100 graybeards—got their degrees. Freshman, sophomore, junior, senior—whatever class standing they had when they left school half a century ago—they got their sheepskins.

The largest audience in the 116 years history of the state university came to Chapel Hill to see the veterans receive their long deferred honors. One of the interesting figures was Gen. Julian S. Carr, who fought his way to starred shoulder straps after two years' service. The general stood up with a hundred plainly uniformed veterans who had been college mates fifty years ago.

Gov. Woodrow Wilson of New Jersey delivered the commencement address. His counsel to the young graduates was that they should not avoid participation in public life. Vote at the primaries, vote at the regular elections, take an interest in public affairs, don't shirk the plain duty of a citizen—that was the substance of the governor's address. Pure politics can be obtained, said the governor, only when the people as a whole make it impossible for the bosses to do business.

Promotors wanted to organize a company to take over the lucky offices and distributing depot of O'Sullivan Rubber Co., Lowell Mass., to be vacated August 1.

MEMORIAL DAY

106 Veterans Took Part in the Parade Yesterday Afternoon

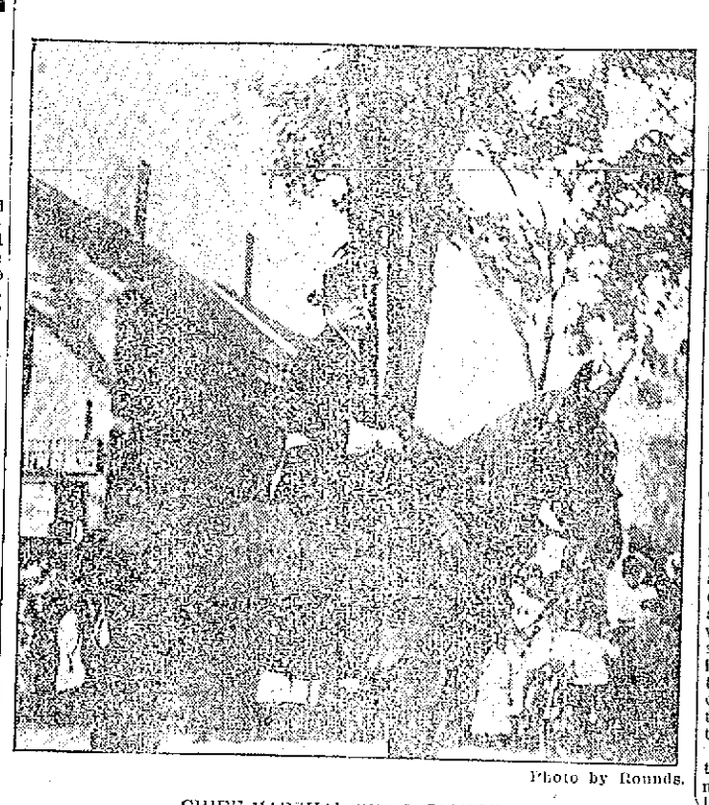

Photo by Rounds.

CHIEF MARSHAL WM. L. DICKEY

Militia, Spanish War Veterans, Sons of Veterans and High School Regiment Among the Organizations in Line—After the Parade the G. A. R. Posts Held Campfires

The annual parade of veterans of the Grand Army of the Republic was the feature of the Memorial day observance in this city yesterday and although the ranks are being thinned year by year, the parade was one of the best held in this city.

The weather was ideal and every man who was able to turn out was in the parade, either walking or riding. There were 106 veterans in line but they were escorted by other military organizations and the streets, through which the parade went, were lined with people. Exercises at the monument were followed by speeches at the different G. A. R. halls.

William L. Dickey was the chief marshal of the parade and he made his headquarters in Highland street and as fast as the commands put in an appearance they were assigned to their positions in the line.

Formation of Parade

The roster of the parade was as follows:

Platoon of police commanded by Lieut. Martin F. Conors.

Chief Marshal William L. Dickey, with Ralph D. Plumstead as chief of staff and aides.

American band, Percy J. Burleigh, leader.

Battalion of militia, commanded by Capt. Philip McNulty.

M company, Ninth regiment, commanded by First Lieut. Daniel Christian.

K company, Sixth regiment, commanded by Capt. James N. Greig, with First Lieut. John P. Davis, and Second Lieut. C. Frank Dupee.

G company, Sixth regiment, commanded by First Lieut. Thomas W. Doyle.

C company, Sixth regiment, commanded by Capt. George W. Peterson, with First Lieut. Harold Patten and Second Lieut James Powers.

High school drum corps.

High school regiment, commanded by Col. Ercell Tesson, with Lieut. Col. Nevins Edwards, Ernest Pratt, battalion adjutant and quartermaster William Lavelli.

Company A, Capt. Paul Ingalls.

Company C, Capt. Paul Tyrrell.

Company D, Capt. Fred Howard.

Company E, Capt. John McLaun.

Company G, Capt. Jesse Gill.

Lowell Military band, James Egan.

B. F. Butler post, No. 32, G. A. R., Fred A. Worrell, commander.

James A. Garfield post, No. 120, G. A. R., Thomas O'Hearn, senior vice commander.

Ladd and Whitney post, No. 185, G. A. R., George E. Adams, commander.

Carriages containing members of the city government and disabled veterans.

Lowell Cadet Band, John J. Gibbin, leader.

General Adelbert Ames' command, Spanish War Veterans, George E. Sutherland, commander.

Carriages containing disabled Spanish War Veterans.

Continued to page five.

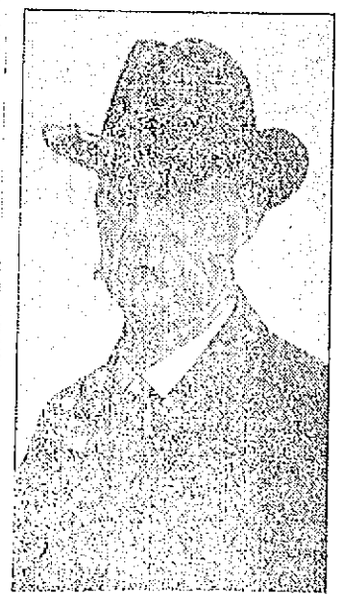

Photo by Marton

RALPH D. PLUMSTEAD, Chief of Staff

Old Colds

Do not know what to take? Then why not find out? Your doctor knows. Leave it all to him. If he says, "Ayer's Cherry Pectoral," then take it. If he says something else, take that. J. C. Ayer Co., Lowell, Mass.

Delays are Dangerous

Many good plans fail to accomplish their purpose for lack of execution.

Be a Good Executive

Put your plan for a Savings Bank Account in operation at once at the

Merrimack River Savings Bank
417 MIDDLESEX STREET

CONTESTED CASES

Judge Fox Hears Local Marital Troubles

Libel Dismissed in Rounds Case—Mother of 10 Children Asks Divorce and is Accused of Unfaithfulness by Her Husband

The contested list of divorce cases was taken up by Judge Fox in the superior court this morning and the session opened with the hearing of a couple of out-of-town cases. On the uncontested divorce libel of Edith L. Haynes vs. Joseph B. Haynes, the libellee was called and alimony allowed in the sum of $1500. The libellant lives in Auburndale and the libellee in New York.

The first local case called was that of Will H. Rounds vs. Mrs. Rounds, on the contested list, J. Stuart Murphy for the libellant and Judge Pickman for the libellee. Mr. Rounds alleged cruel and abusive treatment and accused his wife of assaulting him on divers occasions. He also charged that she threw milk on his black coat as he was about to go to church, and that on another occasion she threw silver polish on the coat as he was about to go to church. On another occasion, according to the libellant, his wife refused to wash the berries and served them dirty.

At the conclusion of the libellant's testimony and that of one other witness, Judge Pickman asked that the libel be dismissed on the ground that no excessive cruelty had been shown. Mr. Murphy argued that the refinement of cruelty had been shown and that the libes and taunts, the failure of the wife to wash the berries and all of these little things were worse than blows, for they destroyed home comfort and happiness, to which the husband was entitled, and interfered with his earning capacity. Judge Fox stated that the libellant had shown incompatibility of temper but not excessive cruelty and ordered the libel dismissed.

Champagne Assaulted Wife

The case of Edienne Champagne vs. Napoleon Champagne, for alleged drunkenness and cruel treatment was called shortly after noon, J. H. Gullet appearing for the libellant, and the libellee appearing in his own behalf. Mrs. Champagne through an interpreter testified that five or six years after their marriage her husband came home frequently and abused her. The couple had five children dead and five living.

Mrs. Champagne testified to her husband throwing her on the floor and choking her while drunk. On one occasion he struck her and split her head because she couldn't stop the baby crying. He assaulted her on one occasion, she said, when she was in a delicate condition, and put her out of the house when partialy clothed, on a cold day in February. She said her husband used to sell liquor out of bottles which he carried in his pockets. For the past three years witness said, she has been working in the mills. Of her children the boys are at the college and the girls at the convent, and she supports them, the husband not contributing to their support.

Mr. Champagne, who does not speak English, had no questions to ask Sergt. Wm. Giroux and Officer Lamoureux testified that Champagne was a hard drinker while Lawyer Guillet produced his police court record for drunkenness and threatening his wife.

Champagne took the stand and said: "I don't see why so many people are against me. I always took care of my family and paid my bills up to three years ago. Three years ago everything went wrong because I met my wife driving with another man. I took the horse by the bridle and went to a lamp. Then I went to the police station and they told me to let her go. I was sorry for a woman with 10 children acting that way. All her relatives, her father, mother and sister don't want her to get her divorce. I saw her several times with that man. When I accused my wife of being with a man riding, she said: "If you didn't follow me you wouldn't see me and what you don't see won't bother you."

The court asked the name of the man who was riding with his wife and Champagne named a local police officer.

The court then asked Champagne if he could give the name of anyone who saw his wife with the officer and witness named Adelard Noiln, who saw them on a car, and a Mr. Marchand, who, he said, saw the officer at witness' house. He also mentioned a man named Richards, who saw them at witness' house. Witness further stated that the officer gave his wife a bracelet and chain.

In reply to the court's question Champagne said that his wife's conduct started him drinking. He admitted that he had sold liquor and had rum in the house.

"And you occasionally knocked your wife down for a diversion?"

"Once when the child was crying and she wouldn't take care of it. I was trying to put the child to bed and she wouldn't let me. I pushed her and she fell down."

The court stated that before giving a decision he would summon in the men named by Champagne. Noon recess.

GETS HER DIVORCE

Mrs. Dora A. Chase on the Witness Stand

Testified That Her Husband Deserted Her After Trouble Over a High School Girl—Husband Did Not Contest Case

The case of Dora A. Chase, who recently came into prominence as the principal beneficiary under the will of the late Hon. George W. Fifield, for divorce from her husband, George A. Chase, was heard by Judge Fox in the superior court this morning and a decree nisi granted.

The case was on the contested list, as originally Mr. Chase had secured as counsel, Lawyer Odell of Cambridge who entered an appearance, to contest the libel. Recently, however, Mr. Chase informed the clerk of courts that he had dismissed his counsel and when the case was called this morning he did not appear. Messrs. Pratt and Devine appeared for Mrs. Chase, the libellant. Mrs. Chase, who is just recovering from an attack of illness, was obliged to be seated while testifying.

In response to the questions of Mr. Pratt she stated that she was married in Lowell in 1894 to George A. Chase, a carpenter, and that they lived in Canton street in Lowell happily for five or six years. In 1901 he left her and has never returned. Mr. Chase had two children by a former marriage and one of them, a boy, lived with them.

"Was there any trouble leading up to his going away?" asked Mr. Pratt.

"Yes, there was trouble over a young girl who lived at the house."

When asked to relate the circumstances Mrs. Chase replied that this trouble occurred either in 1900 or 1901. At that time a 17-year-old girl, then going to High school and doing work about the house, was living with them. The girl has since married. Mrs. Chase went out caring for sick people and at the time she was caring for Mrs. Pickman, mother of Judge Pickman, who was ill. She was at Mrs. Pickman's for three weeks and her husband came over to see her daily. She went back and forth when she could to tell the girl what to do about the house. She was away some of the time at night. Returning to her home one afternoon just after the girl had returned from school she went to the different bedrooms and noted their condition, which was such as to cause her to demand an explanation of the girl. She then demanded an explanation of her husband and he gave one that did not agree with that given her by the girl. Then bringing them together she learned the truth, though both emphatically denied any wrong-doing. As a result of what she learned she stated that the girl must leave the house. Mr. Chase replied that if she did, he would. A week later the girl left and shortly afterward Mr. Chase went away. His boy remained in the house and she paid his board. She learned from the boy that he was in Plymouth and she wrote him to come back. He wrote her twice and then cut off the correspondence. She went to see him but he would not go back to live with her. He later wrote her a letter in which he stated that he would not live with her again. She then rented her house to a family named Meyer and up to last fall collected the rents and paid the taxes. Since last fall her husband has been getting the rent.

Mrs. Celia Meyer testified that she rented a house from Mrs. Chase in Canton street and that she paid her the rent up to last fall, when Mr. Chase started to collect.

Miss Frances Meyer, daughter of the preceding witness, stated that she was with Mrs. Chase when the latter met her husband. He said he would not live with her again, and she saw the letter in which he stated that he would not return.

Just before Mrs. Chase left the stand Lawyer Pratt asked:

"Why is it Mrs. Chase that you did not bring this libel before?"

"I always thought he might come back," replied the witness.

The libellee was then called after which a decree nisi was granted.

A DEMURRER

FILED IN THE EDDY WILL CASE TODAY

BOSTON, May 31.—Attorney General Swift today filed a demurrer in the supreme judicial court to the bill in equity of Stephen A. Chase against Adam Dickey and others which raises the question of the right of the directors of the Christian Science church to take for the church under the will of Mrs. Mary Eddy valuable real estate held by the defendants. The attorney general claims that before the case proceeds further it is necessary that heirs-at-law of Mrs. Eddy be joined as party defendants.

FUNERAL NOTICES

SHEELEY—The funeral of the late Miss Mabel Sheeley will take place on Friday morning at 8.15 o'clock from her late home, 32 Gorham street. High mass of requiem at St. Peter's church at 9 o'clock. Thomas J. McDermott, undertaker.

CURRY—The funeral of Michael H. Curry will take place Thursday morning from the warerooms of Undertaker Peter H. Savage, at 8.30. High mass of requiem at St. Patrick's church at 9 o'clock. Funeral arrangements in charge of Undertaker Peter H. Savage.

DONOVAN—The funeral of the late Mrs. Esther Donovan will take place Friday morning from the home of her daughter, Mrs. Daniel J. Donohue, 157 Fairmount street. Mass of requiem at the Immaculate Conception church, the hour to be announced later. Undertaker J. F. O'Donnell and Sons.

INTEREST BEGINS
Saturday, June 3
SAVINGS DEPARTMENT
Traders National Bank
Hours: 8 to 3; Saturdays 8.30 to 12.30, 7 to 9 p. m.

High Noon

If you could have what you wanted when dining.

Wouldn't you order an electric fan?

There are tiny fans, medium fans, and great fans.

LOWELL ELECTRIC LIGHT CORP.
50 Central Street

IMMENSE THRONG

Saw Races Under Auspices of Y. M. C. A. on South Common

Over 15,000 people witnessed the races held on the South common yesterday morning under the auspices of the Y. M. C. A., and every one present proclaimed the event the best ever held. Each number on the program was hotly contested and furnished great excitement for the crowd.

The feature of the day was surely the five mile run. Flory and K. Maloney started out in the first mile and obtained a big lead over the other four competitors, running the first mile in five minutes, 58 1-2 seconds. Dobson and Stirk plugged along at the same pace and finished strong. Flory finally repeated his performance of last year, and just finished ahead of Stirk. Dobson was third and K. Maloney did not finish in the prize list, but deserves great praise for his plucky race. The relle relay race between Y. M. C. A. and High school was won by Y. M. C. A. after a most exciting finish, Thompson of High pushing Woods of the Y. M. C. A. to the finish, finally losing out by a foot.

Two new records for Y. M. C. A. meets were established, one in the broad jump by J. Andromedas with a jump of 20 feet, 6 inches. The other record was in the pole vault when Nelson Chase, a novice, vaulted the bar at the height of 9 feet, 6 inches.

The list of events and winners:

100-Yard Dash—W. Wood, Y. M. C. A., first; L. Thompson, L. H. S., second; A. Sullivan, L. H. S., third. Time, 11 1-5 sec.

One-Mile Run—Won by Y. Bowers, L. H. S.; L. Quinn, C. Y. M. L., second; R. Lane, Y. M. C. A., third. Time, 4 min. 58⅕ sec.

Running High Jump—J. Andromedas, Y. M. C. A., first; W. Croft, Y. M. C. A., second; J. Mullen, C. Y. M. L., third. Height, 5 feet, 8 inches.

Pole Vault—N. Chase, Y. M. C. A., first; L. Jackson, L. H. S., second; J. Grant, Y. M. C. A., third. Height, 9 feet, 6 inches. Last year's height, 9 feet, 5 inches.

Quarter-Mile Run—W. Wood, Y. M. C. A., first; L. Thompson, L. H. S., second; D. Spaulding, L. H. S., third. Time, 1 min. 2-5 sec.

Shot Put—J. Andromedas, Y. M. C. A., first; N. Alexakes, Y. M. C. A., second; F. Spaulding, L. H. S., third. Distance: 44 feet, 6 inches.

Running broad jump—J. Andromedas, Y. M. C. A., first; J. Mullen, C. Y. M. L., second; L. Thompson, L. H. S., third. Distance: 20 feet, 6 inches. Last year's distance was 19 feet, 5 1-2 inches, held by J. Mullen.

Five-Mile Race—L. Flory, C. Y. M. L., first; E. Stirk, unattached, second; H. Dobson, L. H. S., third. Time, 30 min. 34 sec.

One-Mile Relay—Won by Y. M. C. A., (Grant, M. Poneras, P. Knight, W. Croft, R. Coggeswell and W. Wood); second, L. H. S. (L. Thompson, C. Carter, J. Melver, D. Spaulding, E. Woodward and H. Bailey). Time, 3 min. 37 sec.

Points Scored—Y. M. C. A., 44; L. H. S., 19; C. Y. M. L., 15; Unattached, 3. Totals, 81.

The prizes will be given to the winners at the annual banquet at Y. M. C. A. hall, Thursday night, at 7.15, at which the successful contestants will be guests. Mr. P. A. Flather will present the trophies.

STYLISH
EASILY BUTTONED
AMPLE TIE SPACE

Purchase Them From

Max Carp & Co.
AND
A. G. Pollard Co.

SPRUCE EDGINGS

Thoroughly dry Spruce Edgings in $1.00 and $2.00 loads. Nothing as good for quick cooking and kindling other fuels. Prompt delivery. Telephones 1180 and 2480. When one is busy call the other.

John P. Quinn

Office and Yards Gorham and Dix Sts.

DAVIS and SARGENT

Lumber Company

Telephones 3047 and 3048
588 MIDDLESEX STREET

KINDLING WOOD

Load (50 cubic feet) $1.25
Load (50 cubic feet) $1.35
Mixed stock.
Load (50 cubic feet) $1.50
All Wide Stock.

BALED SHAVINGS
2 Bales for 25 Cents

SAWDUST
10 Cents for any size barrel or box

Dwyer & Co.

PAINTERS, DECORATORS AND PAPER HANGERS

Estimates on all kinds of jobs, large or small, at 47 Andover street.

HELD SERVICES

Spanish War Veterans Visited Cemeteries

General Adelbert Ames command, Spanish War Veterans, departed from their usual custom yesterday and visited the cemeteries in the early afternoon, returning in time to participate in the big parade. The command decorated $1 graves in the Edson and St. Patrick's cemetery. The members turned out full strength and headed by the Lowell Cadet band proceeded from Grafton hall to the cemeteries at 1 o'clock. Escorting the veterans were squads of eight from each of the four military companies, commanded by Lieut. Thomas W. Doyle of G company, Sixth regiment.

St. Patrick's cemetery was visited first. The Mendelssohn male quartet, Messrs. Mann, Hird, Wirt and Needham, sang "De Profundis" and "The Vacant Chair" at the grave of Comrade William E. Golden, and prayers were said by Rev. Joseph F. Curtin of St. Patrick's church. Taps were blown by buglers, and a volley was fired over the mound.

In the Edson cemetery the mound of Eugene E. Young was covered with floral tributes. Here brief services were held, the quartet singing and Rev. Geo. F. Kennedy speaking briefly and offering prayer. Taps were sounded and the volley was fired over the grave.

The showing of the men was excellent. Returning from the cemeteries, they reported to the chief marshal of the Memorial day parade on the South common.

At the conclusion of the parade the members repaired to Grafton hall, where an excellent supper was served. The Cadet band played several numbers and the Mendelssohn quartet gave several selections.

The chairman during the entertainment was Comrade Frank Dodge. Then there were readings by Mrs. Belle Harrington Hall and addresses by Lawrence Cummings, Edward B. Peirce of the G. A. R. Post 42, and Arthur Salmon.

PLEASANT TIME

YOUNG LADIES WERE ENTERTAINED BY C. M. A. C.

The young ladies who were in charge of the different tables at the recent festival of the C. M. A. C. were given a fine treat last night at the club rooms in Pawtucket street. The affair took the place of the regular meeting and was a success in every way.

The entire building was thrown open to the guests of the fair sex, who had a splendid time playing pool, billiards, and some even went down in the gymnasium and performed some pretty difficult stunts.

Later on in the evening the guests assembled in the upper hall where an entertainment program was in order and a light lunch was served.

CHILDS WON

HE CAPTURED HANDICAP SWEEPSTAKES AT LONGMEADOW CLUB

A handicap sweepstakes golf contest was held at Longmeadow links yesterday afternoon, Childs winning out with a net score of 65. He had a handicap of 16.

The scores were as follows:

	Gr.	Hcp.	Net
Childs	81	16	65
Duncan	90	20	70
Henry Farrell	75	4	71
Eastman	91	20	71
Knapp	82	10	72
Walsh	85	12	73
Muzzey	91	18	73
Carter	93	20	73
Kelly	88	14	74
Murphy	91	16	75
Motley	95	14	81
Marren	96	14	82
Joe Farrell			No card

BANGOR STEAMER

RAN INTO BY THE FERRYBOAT NEWTOWNE

BOSTON, May 31.—The Bangor steamer Belfast was rammed by the ferryboat Newtowne today just as the Maine boat was warping into her dock. There was considerable excitement among the passengers on both crafts for a few minutes but when the Newtowne backed off it was seen that only a few plates on the port bow of the Belfast were stove in. The Maine steamer made fast to her pier without further trouble and after some delay the ferryboat proceeded to East Boston.

BOY STABBED

Received Severe Gash in the Jaw

Arthur Lussier, aged 12 years, suffered a painful injury near Sparks' drug store at the corner of Lakeview and Aiken avenues yesterday afternoon about two o'clock. He was standing in the street with a companion when the latter, in play, made a lunge with a knife and struck Lussier in the jaw inflicting a severe gash. The ambulance was summoned and the injured boy was taken to the Lowell hospital where he received treatment.

THURSDAY BARGAIN DAY

Sailor collar suits of chambray, button front, with large buttons, now reduced to $1.97

Lingerie waists, embroidered in colors, some of our regular $2.50 and $2.97 styles, now..... $1.97

$1.50 and $1.98 plain white and colored embroidery lingerie, high or low neck waists, now 97c

Your choice of any of our $2.97 taffeta or messaline silk waists. Thursday bargain day..... $1.97

Low neck waists of good lawn, colored lawn collar, cuffs and pocket, a splendid waist for morning wear. Just for Thursday 39c

Any colored lingerie or marquisette Waist in the store now marked $3.50 to $5. Thursday bargain day, your choice..... $2.97

THE
White Store
116 Merrimack Street.

PRESIDENT TAFT

Says That War Should be Avoided

WASHINGTON, May 31.—Under the shaded arches of the Arlington National cemetery, President Taft spoke yesterday, not so much as the friend of peace, but the enemy of war. Ten thousand veterans either trudged the dusty roads to Arlington to hear the President speak or came in automobiles and by street cars.

"Far be it from me," said the president, "to minimize in any way by suggestions the debt we owe to the men buried here.

"But the thought at which I would but hint this morning is that even in the hallowed presence of these dead, whose ideals of patriotism and love of their countrymen it needed a war to make everlastingly evident, we should abate no effort and should strain every nerve and avail ourselves of every honorable possible device to avoid war in the future."

DON'T BE MISLED

Stomach Trouble Often Presents Symptoms That May Be Mistaken for Signs of Other Disorders.

Palpitation of the heart does not imply that the vital organ is diseased.

Pain in the back does not necessarily mean kidney disease.

Headache does not often indicate that there is anything wrong with your head.

All of these symptoms are caused by stomach trouble and when this is righted the alarming symptoms disappear. If you have them look to the condition of your stomach for the cause before you start to treat the symptoms rather than the disease.

If you are suffering from stomach trouble you cannot do better than follow the advice of Mr. J. S. Bayhart, a farmer, on R. F. D. No. 8, Butler, Pa., who says:

"When living near Mt. Vernon, Ohio, I became seriously ill from stomach trouble and finally had to give up my work as school teacher. I had no appetite and what food I did eat would lie heavily on my stomach. My bowels were irregular and I was reduced in weight from 160 to 130 pounds. I was nervous, could not get a good night's sleep and had no ambition to work. My back ached and there were pains through my arms and shoulders. My heart was weak and the least exertion would cause it to palpitate. In the morning I would be dizzy on getting up from bed and there would be black specks before my eyes. My head would ache all over but particularly in the back. I was pale and had a hacking cough which alarmed my friends.

"The doctor treated me for stomach trouble but didn't help me much and and then I tried several medicines which were recommended to me but with no relief. The druggist urged me to try Dr. Williams' Pink Pills and was so certain that they would help me that I decided to give them a trial. After taking a few boxes I began to feel a little hungry, something I hadn't felt for a year. I also began to sleep better and I was so encouraged that I kept on with the pills. The result was that my stomach became strong, my other troubles disappeared and I was cured."

Dr. Williams' Pink Pills are for sale at all druggists, or will be mailed to any address, postpaid, on receipt of price, 50 cents per box; six boxes for $2.50, by the Dr. Williams Medicine Company, Schenectady, N. Y.

Ezo Drives Agony From Painful Feet

Instant Relief From Corns, Callouses, Tired, Aching, Burning, Swollen and Ill Smelling Feet.

Cut out all doubtful foot remedies and get a 25 cent jar of EZO today.

EZO is a refined ointment and there's nothing in this wide world that will do so much quick and lasting good to poor, weary, sore, tired perspiring, out of condition feet as EZO.

Rub it on tonight before going to bed; it only takes a minute—no fussing around getting ready. In five minutes you'll experience joyful relief; in the morning you can walk miles with pleasure, tomorrow you can dance till daylight. And all this is no joke either for EZO was made just to put down and out feet in good condition and EZO is making good.

Never mind about the other things you've tried, EZO is sensible, and different. Get a jar of EZO today and get rid of all foot misery forever, at all druggists who keep up with the times. Generous jar 25 cents. Mail orders filled, charges prepaid, by Ezo Chemical Co., Rochester, N. Y.

MEMORIAL DAY

Observed by Veterans in Billerica

Memorial day was observed yesterday by the veterans of the Civil war who reside in Billerica. The exercises were similar to those which have taken place in the town in former years and consisted of the decorating of the graves at the South cemetery and exercises at the soldiers' monument and in the town hall.

The graves of the former comrades in the South cemetery were decorated in the morning, prayer being offered by Rev. Charles H. Williams, pastor of the North Billerica Baptist church. There were but 17 veterans in line.

Besides the veterans the Stephen H. Parker Encampment, Sons of Veterans, were in line. The Chelmsford brass band furnished music.

At the conclusion of the exercises at the soldiers' monument the veterans went to the town hall where exercises appropriate to the day were held.

Dr. Charles T. Hosmer, president of the Billerica Veterans' association, presided and prayer was offered by Rev. Mr. Williams. Franklin Jaquith then announced that death had taken one of their number, John M. Avery, during the past year. Comrade Avery was enlisted in Company G of the famous Sixth Massachusetts regiment.

The oration of the day was delivered by Rev. Sarah A. Dixon of Tewksbury. An appropriate reading, entitled "Gettysburg," was effectively given by Miss Martha Sage of Billerica.

Supper was served in the banquet hall, this being provided by the ladies of the G. A. R. In addition to the veterans and their relatives and friends were a number of guests of honor, among them being Rev. Miss Dixon, Rev. Mr. Williams, Miss Martha Sage, Mrs. Sarah L. Murphy, department president of the Ladies of the G. A. R. of Massachusetts; Mrs. Marion Bradbury of Mattapan, secretary of the same organization; Rev. C. H. Wright of Somerville and Charles Bradbury of Mattapan. The following ladies presided over the tables: Mrs. Mina Gardner, Mrs. Lyman Hunt, Mrs. Franklin Jaquith, Mrs. Jasper Bruce, Mrs. A. Pope, Mrs. H. Pasho, Mrs. M. Cawdrey, Mrs. F. C. Smith, Mrs. Healt, Mrs. H. Kendall, Mrs. J. A. Ruth, Mrs. C. H. Morley and Miss Jennie Wood.

STRAYED AWAY

Nashua Boy Picked Up in Tyngsboro

Leo Bernier, aged seven years and residing in Nashua, left his home with some companions yesterday morning with the intention of taking a walk. He strayed away from his friends and kept on walking until he reached Tyngsboro where he was picked up by a constable in the town and brought to this city, it being thought that he strayed away from Lowell. The boy was sent to the Day Nursery in Kirk street and later in the evening Capt. Atkinson received a telephone call from Nashua asking about the boy. The parents of the child called at the station this morning and returned to Nashua with him.

CLEVER PLAYING

NO. CHELMSFORD CRICKETERS DEFEATED MAYNARD ELEVEN

The North Chelmsford cricket team went to Maynard yesterday and defeated the team representing that place by a score of 72 to 38, the former team having lost but five wickets.

J. Barrett was the star performer of the game scoring 31 runs before being bowled out by Musgrave.

The score:

NORTH CHELMSFORD

H. Hadley, b Musgrave	0
J. Barrett, b Musgrave	31
J. McEnany, c and b Musgrave	2
S. Holdsworth, c Musgrave	3
E. Hoyle, not out	13
S. Kershaw, c McInnis	6
R. Armitage, l. b. w. Musgrave	6
N. Metcalfe	0
J. Roberts	0
J. Hoyle	0
J. Whittaker	0
Extras	3
Total for 5 wickets	72

Bowlers No. Chelmsford: J. Hoyle 3 for 1; L. Roberts, 3 for 17; J. Whittaker, 4 for 14.

MAYNARD

H. Hargraves, b J. Whittaker	0
J. Cowles, b J. Whittaker	1
W. Duxbury, b F. Roberts	6
Musgraves, b F. Roberts	0
S. French, c Whittaker, F. Roberts	0
F. Oates, b Whittaker	3
W. Cuttle, c W. Metcalfe, J. Hoyle	8
E. Miller, c Armitage, J. Hoyle	3
C. McInnis, not out, J. Hoyle	5
C. Turnbull, c E. Hoyle, J. Whittaker	0
A. Billet c and b, J. Hoyle	0
Extras	6
Total	38

Bowlers—Maynard: Hargraves, 1 for 24; Musgrave, 4 for 33; F. French, 0 for 7; G. McGuire, 0 for 6.

The Bon Marché
DRY GOODS INC.

SPECIAL SHOWING OF

Fine White Goods

Suitable For

First Communion, Confirmation and Graduation Dresses

SWISS MULLS—
10c, 12 1-2c, 15c, 25c, 29c, 39c, 49c per yard

INDIA LINEN—
10c, 12 1-2c, 15c, 25c, 29c, 39c, 49c per yard

PERSIAN LAWN—
15c, 19c, 25c, 39c, 49c per yard

FRENCH LAWNS.....19c, 25c per yard

LUNA LAWN .....25c per yard

DOTTED SWISS MUSLIN—
15c, 25c, 49c per yard

CHECK AND STRIPE DIMITY—
10c, 12 1-2c, 19c, 25c per yard

SATIN STRIPE and CHECK MARQUISETTE and VOILES .....19c, 25c, 39c, 49c per yard

FRENCH VOILE and MARQUISETTE—
19c, 25c, 39c, 49c per yard

EMBROIDERED BATISTE.....50c per yard

MERCERIZED BATISTE—19c, 25c, 39c per yard

DUPIONNE SILK .....25c per yard

DOTTED SILK MULL.....25c per yard

JAPSI MULL.....39c per yard

POPLIN .....25c per yard

PONGEE .....15c per yard

SOISETTE .....19c per yard

NAINSOOK .....15c, 19c, 25c, 39c per yard

VIOLET BATISTE .....25c per yard

CHIFFONETTE, 48 inches wide.....10c per yard

JUDGE KINKEAD

Is Trying Accused Ohio Legislators

COLUMBUS, O., May 31.—Judge Edgar B. Kinkead who is trying the many state legislators indicted for alleged bribery, is one of the well known

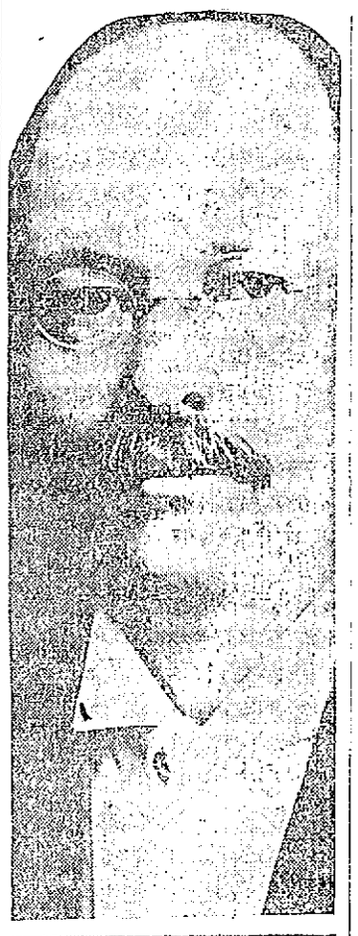

JUDGE EDGAR B. KINKEAD.

legal authorities of the state. The trials will provide many sensations, according to general belief, and Governor Harmon is insisting that no one under suspicion be allowed to avoid examination. Chief among the witnesses will be Detective William J. Burns and his aids. The various prosecutions are in charge of Prosecuting Attorney E. C. Turner and Attorney General Hogan.

SCOTTISH CLANS

TO HOLD ANNUAL PICNIC AT GLEN FOREST

The second annual meeting and picnic of the Association of Scottish Clans of the Merrimack Valley will be held this year on the ball grounds at Glen Forest. Preparations for the event are almost completed, but the date has not as yet been set. The program of sports which is nearly completed will be announced in a few days. A change has been made from last year for there will be no professional athletic events, but all competitors must be registered.

The affair will last all day and will start with a parade from Lawrence headed by the pipe band. Five hundred dollars in prizes will be distributed among the winners of the various events. Arrangements are in charge of a general committee made up of the following local clans:

Frank Leith, J. A. McNeil and David Hamilton of Haverhill; James McKechnie, secretary, James Bushnell, James Ballantyne, of Lawrence; Neil McN. Waters, president, Donald McFadyen, James McLess, of Lowell.

The local clans in the valley are: Grant of Lowell, McPherson of Lawrence, Johnston of Andover and Douglas of Haverhill. The association has a total membership of over 800.

TIRED, FRETTED MOTHERS REST

Skin-Tortured, Disfigured Infants Sleep.

This is what happens when Cuticura soap and ointment enter homes distracted by the sufferings of little ones from eczemas, rashes, itchings and irritations. Sleep follows a hot bath with the soap and a single application of the ointment and rest and peace fall for the first time perhaps in weeks, on a distracted household. To those who have tried and found wanting the usual remedies and who have lost faith in everything, a liberal sample of Cuticura soap and ointment, with 32-page book on the treatment of the skin, may be obtained, post-free, on application to "Cuticura," Dept. C, Boston, notwithstanding that these pure, sweet and gentle emollients are sold by druggists and dealers everywhere.

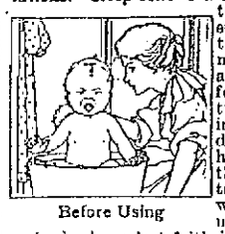

Before Using

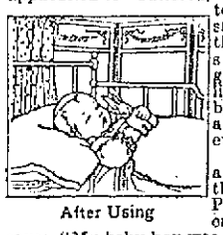

After Using

Read what a Justice of the Peace, D. J. Pierce, of Cameron, N. C., says: "My baby boy was afflicted with eczema. It ran on him until he was full of sores from his head to his feet. He was bleeding all over, and could not rest. We could get nothing to relieve him until we got the Cuticura ointment, and the first application put him to sleep. Then we used Cuticura soap, and he continued to improve till cured."

TONGUE BURNED

Young Girl "Punished" by Mother

BOSTON, May 31.—A young girl, her tongue and lips burned by a red hot poker in the hands of her mother, was rescued from a repetition of the torture today by the Society for the Prevention of Cruelty to Children. In connection with the case, C. C. Garstens, secretary and general agent of the organization, says that in the past ten months more than 4,000 cases of young people who have been badly treated have been investigated.

The secretary has placed the case of the girl burned with the poker in the hands of the society's counsel. The names in the case are withheld.

HEDWALL DROWNED

HIS BODY FOUND IN THE SUDBURY RIVER

WAYLAND, May 31.—Considerable mystery surrounds the drowning of Anton Hedwell, a painter, who lived at 32 Harvard street, Waltham. He went out in a rowboat on the Sudbury river early yesterday after horn pout. When he did not return friends who were with him in a temporary camp on the river bank made a search and found Hedwall floating in the water near his rowboat. The boat was not overturned.

The police believe that Hedwall was accidentally drowned.

Hedwall came to Wayland to visit a party of friends from Cambridge. When he left their camp early in the morning he seemed to be in normal spirits.

His friends in Waltham believe his death was due to an accident, and say that he had no reason so far as they know, to take his life.

Plain Muffins

On a warm Summer's morning what a delightfully appetizing breakfast dish is a plate of muffins just baked to a turn. Use Borden's Evaporated Milk and get a highly satisfactory result. Adds richness and rare flavor.

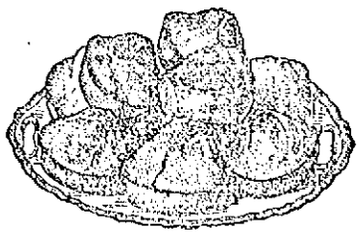

RECIPE

Put one beaten egg to one cup Borden's Evaporated Milk and three cups water; add a little salt, one teacup of yeast, with flour sufficient to make a stiff batter. Set it overnight. Have the griddle on the range all night to insure that it is properly heated by morning, and bake quickly on top of range in muffin rings four inches across. Tear them open to butter; do not cut them.

All Grocers
5 and 10 cent cans

Borden's Evaporated Milk

PEERLESS BRAND

BORDEN'S CONDENSED MILK CO.
"Leaders of Quality"

THE GRAVES OF TWO CELEBRATED MEN

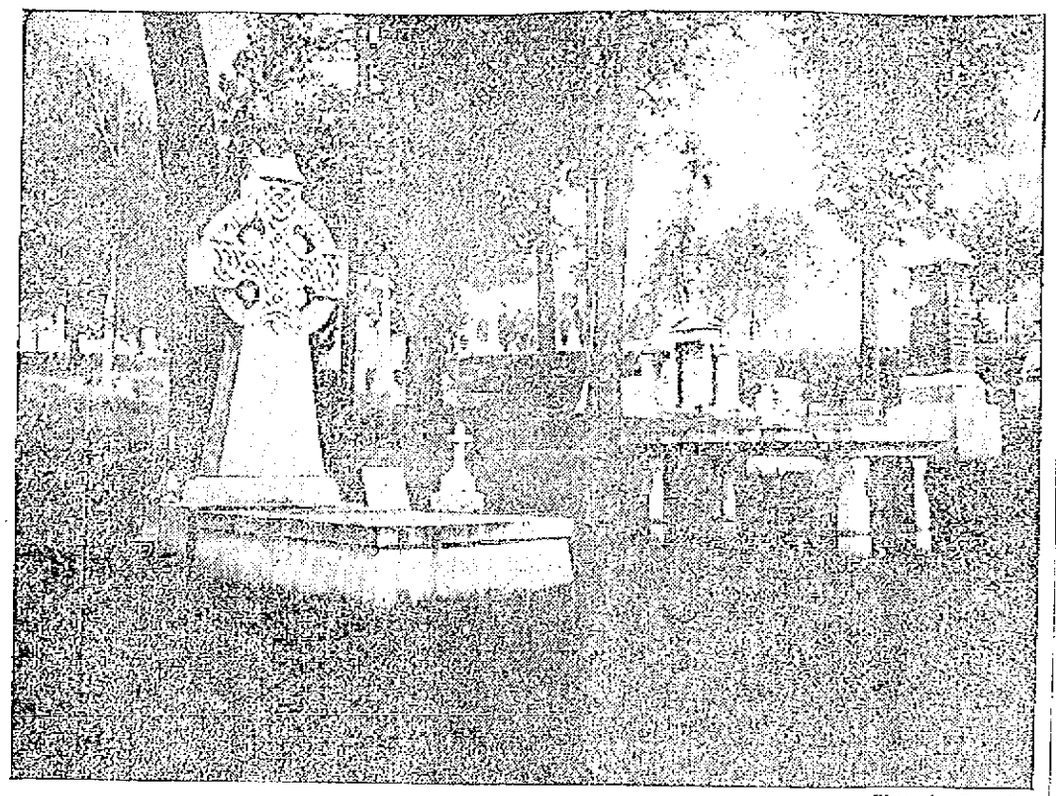

Photo by Rounds.

GRAVE OF THE LATE GOV. GREENHALGE

Photo by Rounds.

GRAVE OF THE LATE GENERAL BUTLER

While the other cemeteries were visited by a large crowd of people it was surprising to find the number who went to the Hildreth cemetery where Gen. Benjamin F. Butler is buried. Inasmuch as the electric cars pass the cemetery now there was an unusually large attendance there yesterday and many people, both from this city and out of town, who knew the general by reputation placed floral tributes on the grave. In the morning services were held at the cemetery by the Civil war veterans.

The grave of former Governor Frederic T. Greenhalge in the Lowell cemetery was also a centre of interest and was visited by hundreds of people yesterday, many of whom left floral tributes.

The pictures here presented are from photographs taken in the morning before the flower committees arrived.

MONSTER FLEET

Big Battleships to Assemble Off Cape Cod in July

NEWPORT, R. I., May 31.—Plans are now under way for the assembling off Cape Cod in July of the largest battleship fleet ever brought together under the American flag. The fleet is to be composed of 21 battleships with their auxiliaries. In addition the armored cruiser division in charge of Rear Admiral Sidney Staunton and consisting of the Tennessee, Montana, North Carolina, and Washington, now at Guantanamo, will be attached to the fleet as fifth division. The Atlantic torpedo fleet, in command of Commander Edward W. Eberle consisting of 16 or 17 destroyers and seven submarines will be added, bringing the number of fighting craft in the fleet to more than 50.

Rear Admiral Hugo Osterhaus, who relieves Rear Admiral Seaton Schroeder as commander-in-chief of the Atlantic fleet within the next two weeks, will be in command of the mighty squadron. Admiral Schroeder will become a member of the naval general board. The great fleet will engage in manoeuvres in the vicinity of Cape Cod bay during July. One of the interesting day and night drills in connection with the manoeuvres will be an attack on the fleet by the submarines with the destroyers acting as a line of defense between the battleships and their submerged enemy. Night battle attacks with searchlight drills, besides steaming trials at full speed and landing detachments on shore as infantry and light artillery will be included in the summer's work.

DEATHS

MORTON—Mrs. Abbie Morton nee Bruce, departed this life on Sunday, May 28, 1911. The deceased was a consistent Christian wife and mother. For a number of years she was a valued member of Central M. E. church and at the time of her death was affiliated with the First Street Pentecostal church. Her deeds of kindness were numerous and many a family felt the angel-like visit in supplying their temporal needs.

She leaves besides a daughter, Mrs. Eva L. Rogers, one sister, Mrs. Mary Gunn of California and a brother, J. W. Bruce of Lowell.

ST. AMANT—Napoleon St. Amant died yesterday at his home, 72 East Meadow road, aged 27 years, 3 months. He is survived by his father and mother, Mr. and Mrs. Napoleon St. Amant, his wife, three small children, three brothers, Romeo, Seraphin and Raymond, and three sisters, Cora, Blanche and Lillie.

CURRY—Michael H. Curry, a respected member of St. Patrick's parish and for 45 years a printer at the J. C. Ayer Co., died yesterday at the Chelmsford street hospital, aged 76 years. He leaves five sons, John F., Edward T., Joseph P., of Lynn, James M., of Derby, Ct., William, of Roxbury; also one brother, Thomas, of Lynn. The body was removed to the rooms of Undertaker Savage.

KLIKOSKI—Lulu Klikoski, daughter of Michael and Bernice Klikoski, died Sunday at the home of her parents, 7 Wall street. The funeral took place from the home of her parents, and burial was in the family lot in St. Patrick's cemetery. Undertaker John A. Finnegan in charge.

MORAN—Patrick Moran, a well known member of the Hod Carriers' union, died Monday afternoon at the home of his sister, Mrs. Bridget Donlon, 185 Fayette street, aged 50 years. Besides his wife Hannah, he is survived by two sons, John and Christopher; one daughter, Mrs. Margaret Hughes; two sisters, Mrs. Bridget Donlon and Mrs. Helen Fells, two brothers, John and Michael.

SHEELEY—The many friends of Miss Mabel Sheeley, a popular young resident of St. Peter's parish, will be deeply pained to learn of her death which occurred this morning at her late home, 82 Gorham street. She leaves to mourn her loss two brothers, William and George, and one sister, Nellie.

DONOVAN—Mrs. Esther Donovan aged 68 years, the wife of Timothy Donovan, died this morning at the home of her daughter, Mrs. Daniel J. Donohue, 157 Fairmount street. Besides her husband she leaves to mourn her loss two daughters, Mrs. D. J. Donohue, and Mrs. Thomas B. Delaney, two sons John and Joseph and three sisters.

MIDDLESEX SOCIAL CLUB

A pleasant social was held in the rooms of the Middlesex Social club Monday night, under the auspices of the Club. The affair was a sort of a smoke talk and was largely attended. Speeches were in order, and among those addressing the gathering were Hon. John F. Meehan, Hon. Joseph H. Ribbard and Representative Erson B. Barlow.

Refreshments and cigars were served and a general good time was enjoyed.

FUNERALS

WALKER—The funeral of the late Mrs. Grace G. Walker took place yesterday morning at 8 o'clock, from her home, 22 Lyons street, and proceeded to St. Peter's church where, at 9 o'clock, a solemn high mass of requiem was sung, with Rev. W. George Mullin, celebrant; Rev. Daniel J. Hefferman, deacon, and Rev. John Burns, sub-deacon.

The choir sang the Gregorian mass. At the offertory Mr. Andrew McCarthy sang "Domini Jesu Christi," and after the elevation, Miss Mary E. Whiteley sang "O Meritem Passionis." As the remains were being borne from the church the choir sang "De Profundis," Mr. John J. Dalton sustaining the solos. Mrs. John W. McKennedy presided at the organ.

There was a wealth of floral tributes, among them being: A mammoth pillow inscribed "Wife," from the husband, John J. Walker; large cross inscribed "Thy Will Be Done," from the Gormley family; wreath inscribed "Sister" on ribbon, Mr. and Mrs. J. P. Crowley of Dallas, Texas; pillow inscribed "Aunt," from the Sheehan children; mound inscribed "Aunt Grace," Marion Gormley; pillow inscribed "At Rest," John B. O'Loughlin; anchor and cross, Mr. and Mrs. John M. Hogan; crescent and star, Mr. Anthony Lavery and family; standing wreath, Mr. William H. Stafford and family; standing wreath, Blanchard family; standing wreath, Brewery Teamsters, local 117. There were wreaths from Mr. and Mrs. Joseph F. Donohoe; Mr. and Mrs. James F. Leary; Mr. and Mrs. Jeremiah Leary; Mr. and Mrs. Henry Keyes and family; Miss Alice L. Murphy and Katherine E. Early; Mr. and Mrs. Fred Corr; Mrs. Duane, Miss Katherine Whelan and Miss Nellie Buckmaster; Mr. and Mrs. John Corcoran; Mr. M. J. O'Connor and family; William F. Thornton, Camille Roussin and Henry L. Williams; standing wreath on base, Pleasant View Campers; wreath, Misses Sparks; sprays, Mr. and Mrs. W. H. McElholm, Mr. and Mrs. J. J. Gallagher, Miss Anna O'Loughlin, Miss Marietta Carroll; basket of cut flowers, Miss Margaret Hyde; sprays, Miss Minnie Hill; Mr. James Norton; Mr. and Mrs. Dunn and family; Mr. and Mrs. Joseph F. Farrell; Misses Currie and Farley, Miss Minnie Welton, Miss Margaret Conway; the Grant family; Mr. and Mrs. John H. Murphy; Dr. and Mrs. J. B. Albert Johnson; Mr. J. D. McCarthy and family; Mr. and Mrs. C. E. Collins; Miss Sadie Malone; Mr. and Mrs. Charles C. Wilson; Miss Fannie Thompson; Mr. and Mrs. Joseph E. Pattee, Mrs. T. Otis Allen; Mr. and Mrs. John H. Pyne; Mr. and Mrs. George E. Wilkins; Mr. and Mrs. E. J. Lowrey; Mr. and Mrs. William Relation; Misses Mary and Nodie Corr; Mr. James W. Jantzen and family.

The ushers at the house and church were John Pyne, John M. Hogan, Charles Clark and Michael J. Lynch. The bearers were Fred Corr, John B. O'Loughlin, Eugene Crane, James Lavery and James and Jeremiah Leary. The funeral was largely attended. Mr. William F. Thornton had charge of the funeral arrangements. Burial was in the family lot in St. Patrick's cemetery, where the final rites of the Catholic church were read by Rev. W. George Mullin, assisted by Rev. Daniel J. Hefferman. Undertakers M. H. McDonough's Sons had charge.

ANDERSON—The funeral of Hilda M. Anderson took place Monday afternoon at 3 o'clock from the London Street Swedish Congregational church. The Rev. John Elmen officiated. Appropriate selections were sung by the church quartet. The bearers were Henry Anderson, Alfred Barrett, Otto Oberg and William Lyons. The many beautiful floral pieces testified to the esteem in which the deceased was held by her many friends and acquaintances and among them were the following: Pillow, bearing the inscription "Mother," from the children; wreath with base, grandchildren; wreath, Mr. Gustafson and family; bouquet, Mr. Luce; pillow, London Street Swedish church; pillow, Gustaf Anderson of Woburn and the following sent sprays, Mr. and Mrs. Faulkner, Mrs. Swanson, Mr. Linden, Mr. Westerberg, Mrs. Sophia Peterson, Miss Matilda Johnson, Mr. William Lyons, Mr. Gustafson and family, Mr. N. O. Delgren and John and August Anderson. Burial was in charge of Undertaker H. Louis Farmer.

GREGG—The funeral of Mrs. Pauline Pumpelly Gregg, wife of Rev. James B. Gregg, was held Monday at 2 o'clock p. m., from the Kirk Street Congregational church. The auditorium was filled with members of the congregation and relatives and friends from many cities, and the service was peculiarly impressive.

The entire front of the platform was covered with white flowers, the pulpit desk being almost hidden behind a mass of flowery spiraea. The casket was covered with white roses. Rev. Mr. Gregg himself conducted the service, which was limited to prayers and reading from the Scriptures. The choir of the church sang "Hark, Hark My Soul" and "Jerusalem the Golden." The concluding prayer and benediction were given by Rev. James B. Gregg, D. D., of Lawrence, father of the pastor of the church. Mr. Spalding, the organist of the church, played the funeral marches as the casket was brought into the church, and as it was carried out at the conclusion of the service.

The bearers were the brothers-in-law of the deceased: Ralph W. Pumpelly of Jackson Springs, N. C., Prof. Henry L. Smyth of Harvard, T. H. Cabot and A. F. Bemis of Boston, Richard Gregg and Allan Gregg of Cambridge. Alexander G. Cumnock had charge of the service, the regular ushers of the church serving, and George W. Healey had charge of the funeral arrangements. The burial was in Mt. Auburn cemetery.

The deep sympathy of the church and of many friends in wider circles was shown by their presence and their manifest sorrow.

MORAN—The funeral of Patrick Moran took place this morning at 8.30 o'clock from the home of his sister Mrs. Bridget Donlon, 185 Fayette street, and was largely attended. A funeral high mass was celebrated in the Immaculate Conception church at 9 o'clock by the Rev. Fr. McQuade, O. M. I. The Gregorian chant was sung by the choir. The soloists were Mr. Charles Smith and Mr. Edward Shea, Mrs. Hugh Walker was the organist. The burial was in St. Patrick's cemetery where the Rev. Fr. Tighe, O. M. I. read the prayers at the grave. The bearers were the Messrs. John Fells, Patrick Fells, James Fells, John Moran, William Moran and Patrick Donlon. The following gentlemen were present as a delegation from the Hod Carriers' union, Farrell Carney, John Kelleher, James Mooney, James Holden and Peter Verrette. C. H. Molloy and Sons were in charge of the funeral.

O'LOUGHLIN—The funeral of the late Miss Delia O'Loughlin, an esteemed member of the Immaculate Conception parish, took place this morning from the home of her sister, Mrs. Martin Harhan, 36 Gardner avenue and was largely attended by sorrowing relatives and friends including a number from out of town. Among the latter were Mr. Michael Horn and family and Mr. James Horn of Ayer, Mass. The cortege proceeded to the Immaculate Conception church where, at 10 o'clock a solemn high requiem mass was sung by Rev. Edw. Fox, O. M. I. assisted by Rev. Owen McQuade, O. M. I. as deacon and Rev. John Flynn, O. M. I. as sub deacon. The choir, under the direction of Mr. Chas. P. Smith, rendered the Gregorian mass. At the offertory Mrs. Walker sang "Dominie Jesu Christi," and after the elevation Mr. John Dalton rendered "Pie Jesu." At the conclusion of mass the choir sang "De Profundis" the solos being sustained by James E. Donnelly. Mrs. Walker presided at the organ. The floral tributes were beautiful and profuse. The bearers were Michael J. Guthrie, James J. Downey, Michael Wrenn, John J. Donovan, John J. Flanagan, and John H. McNamara. At the grave which was beautifully decorated with a floral lining, the committal prayers were read by Rev. Fr. McQuade, O. M. I., assisted by Rev. Fr. Fox, O. M. I. The burial was in St. Patrick's cemetery in charge of Undertakers J. F. O'Donnell & Sons.

HEALD—The burial of Issachar A. Heald, who died May 27, in Washington, D. C., took place in the family lot in the Green cemetery, Carlisle, Tuesday afternoon, in charge of Undertakers J. B. Currier Co.

HALF OFF SALE

FOR 3 DAYS

COMMENCING THURSDAY

All odd garments, discontinued styles and leaders will combine to make these three days a right time to buy your Summer garments.

$7.50 Pure Linen SUITS $3.98

25 COATS In Serges, Sicilians and Mixtures $15 Coats - - $5.95

Fine Quality Linen Skirts $2.00 Skirts at..... $1.00 Natural and White.

$15 SILK DRESSES $8.95 Fresh from the maker, no two alike. Biggest dress bargain in Lowell.

Hydegrade Cloth Auto Dusters Sell at $3. Thursday $1.50

150 Cloth Suits Sold at $20.00, $22.00 and $25.00 $10.00

$20 White or Black and White Stripe Serge Suits $12.75

200 Dozen Waists 69c, 87c, $1.37 Values to $3.00

BUY YOUR VACATION OUTFIT HERE

NEW YORK CLOAK and SUIT CO.

12-18 JOHN STREET

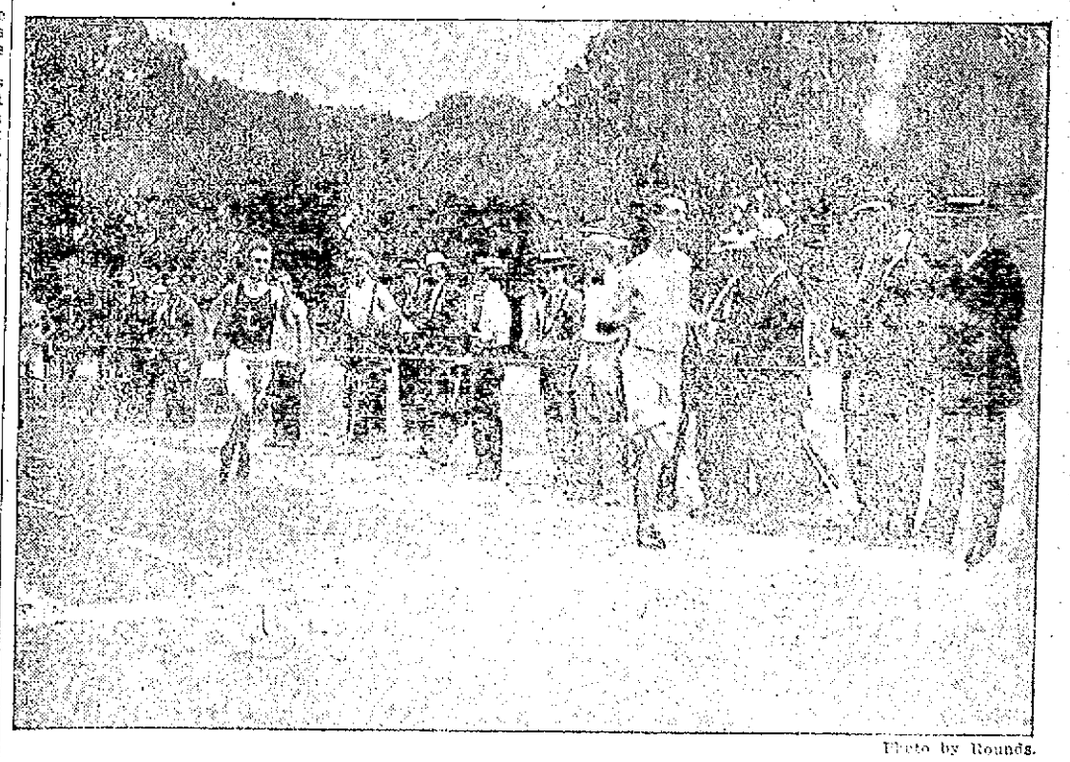

Photo by Rounds.

FINISH OF ONE-QUARTER MILE RACE AT Y. M. C. A. GAMES ON SOUTH COMMON YESTERDAY

Asthma! Asthma!

POPHAM'S ASTHMA REMEDY gives instant relief and an absolute cure in all cases of Asthma, Bronchitis, and Hay Fever. Sold by druggists; mail on receipt of price $1 co.

Trial Package by mail 10 cents.

WILLIAMS MFG. CO., Props., Cleveland, Ohio

For sale by Falls & Burkinshaw.

WON ON FORFEIT

Morning Game Wound Up Most Unexpectedly

Lynn Had Walk Away From Lowell in Afternoon Game—Managers Disagree as to Time Limit on Morning Game—Umpire Labelle Mobbed in Brockton

What promised to be a repetition of Saturday's game at Spalding park yesterday morning turned out a fiasco after seven innings and resulted in the first good row of the season on the local diamond, though the trouble was confined to language and there were none of the scenes that characterized the finish of the Brockton game in Brockton in the afternoon.

Up to the seventh inning Lynn had Lowell by a score of 6 to 2. In the seventh the home team got after the Lynn pitcher and batted out three runs, making the score 6 to 5. During the seventh inning it was noticed that the Lynn players were employing dilatory tactics and the excited crowd yelled for them to play ball. At the end of the seventh inning, the members of the visiting team started to pack up, while Manager Gray rushed onto the diamond and engaged in an excited conversation with Umpire Tom Fleming. The umpire attempted to get by Manager Gray to the grand stand and the latter blocked his path. It then dawned upon the crowd, some 3000 or more, that the umpire was going to call the game and a genuine howl was raised. In an instant several hundred men and boys were swarming about the managers and the umpire and the police were kept busy keeping them at arm's length. Manager Leonard said that there was an agreement to quit at noon. Manager Gray said there was no agreement. Umpire Fleming said he thought there was an agreement. He was asked why he didn't announce the agreement before the game and couldn't answer. While the argument which lasted several minutes was proceeding the Lynn players went to the cars. Finally Umpire Fleming in view of the fact that no announcement had been made of the time limit, decided that the game should be finished. Manager Leonard refused to bring his men back and Fleming then forfeited the game to Lowell and the disappointed crowd made for the cars.

For six innings the home players couldn't get to Swormsted, but in the seventh they got there with a vengeance and he was retired with Harrington going on the mound.

Warwick pitched an erratic game, striking out eight men and giving six bases on balls in six innings. Barrows did some fine stick work, while the fielding features were catches by Spring and Strands.

Quite a few Lowell fans journeyed to Lynn in the afternoon and were thoroughly disgusted at what they saw. The score:

(Morning Game)

LYNN

	ab	r	bh	po	a	e
Cargo, 3b	2	1	1	1	2	0
Marshall, lf	2	1	1	0	0	0
Wallace, cf	2	1	0	1	0	0
McGovern, 1b	1	1	2	9	0	0
Logan, 2b	3	0	1	1	2	0
Callahan, ss	1	1	0	0	1	2
Strands, rf	1	1	1	2	0	0
Monahan, c	2	0	0	7	1	0
Swormsted, p	3	0	0	0	2	0
Harrington, p	2	0	0	0	0	0
Totals	23	6	6	21	8	2

LOWELL

	ab	r	bh	po	a	e
Moulton, 2b	3	2	2	3	1	0
Barrows, cf	3	1	3	0	0	0
Cooney, ss	4	0	1	1	0	1
Magee, lf	4	0	0	1	0	0
Flaherty, rf	4	0	1	0	0	0
Wright, 1b	4	0	0	6	0	0
Boultes, 3b	3	0	1	1	2	1
Spring, c	3	1	0	3	1	0
Warwick, p	2	0	1	0	0	0
Wolfgang, p	1	1	1	0	0	0
Totals	35	5	10	21	4	2

Lynn	1	0	0	0	2	2	1		—6
Lowell	0	0	2	0	0	0	3		—5

Two base hits—Logan, Barrows. Three base hit—Strands. First on errors—By Lynn 2, by Lowell 1. Stolen bases—Callahan, Flaherty, Marshall 2, Logan. Sacrifice hits—Moulton, Marshall. Struck out—By Warwick 6, by Swormsted 4, by Harrington 1. Bases on balls—Off Warwick 6, off Swormsted 2. Hits—Off Wolfgang 1 in 2-3 inning, off Warwick 5 in 6 1-3 innings, off Swormsted 10 in 6 1-3 innings. Left on bases—Lowell 8, Lynn 7. Umpire—Fleming.

LYNN WON SECOND GAME

LYNN, May 31.—Lynn had an easy time with Lowell in the afternoon game here, winning 12 to 0. Quinn, the Lowell pitcher, was hit hard and after the sixth retired in favor of Cooney. The score:

(Afternoon Game.)

LYNN

	ab	r	bh	po	a	e
Cargo, 3b	4	2	1	1	1	0
Marshall, lf	2	1	1	0	0	0
Wallace, cf	2	1	0	0	0	0
McGovern, 1b	5	0	1	9	1	0
Logan, 2b	4	2	0	3	1	0
Callahan, ss	4	1	3	3	5	1
Stearns, rf	4	1	2	4	0	0
Daum, c	3	1	2	5	0	0
Monahan, c	0	0	0	0	0	0
Harrington, p	3	0	1	0	2	0
Totals	31	12	12	27	10	1

LOWELL

	ab	r	bh	po	a	e
Moulton, 2b	1	0	0	2	3	0
Barrows, cf	4	0	1	3	0	0
Cooney, ss, p	4	0	0	0	1	0
Magee, lf	2	0	0	1	0	0
Flaherty, rf	4	0	0	1	0	1
Wright, 1b	3	0	1	10	1	1
Boultes, 3b	2	0	1	4	5	1
Spring, c	0	0	0	0	0	0
White, c	3	0	0	3	2	0
Quinn, p	3	0	0	0	4	2
Wolfgang, ss	0	0	0	0	1	0
Totals	29	0	3	24	17	5

Lynn	5	1	0	3	2	0	0	1	*—12

Two base hit—Harrington. Three base hits—Callahan 2. Home run—Wallace. Hits—Off Quinn 10 in 6 innings; off Cooney 2 in 2 innings. Sacrifice hits—Wallace 2, Harrington 2. Stolen bases—Stearns, Boultes, Cargo, McGovern, Daum, Marshall. Double plays—McGovern, (unassisted); Quinn, Wright and Boultes; McGovern and Callahan. Left on bases—Lynn 1; Lowell 5. First on balls—Harrington 3; Quinn 5. First on errors—Lynn 2; Lowell 1. Hit by pitcher—Marshall 2, Magee. Struck out—By Harrington 5; by Quinn 1. Passed ball—White. Wild pitch—Harrington. Time—1.50. Umpire—Fleming.

DIAMOND NOTES

Lowell at Haverhill today.

Haverhill plays here tomorrow.

Lowell was about to make a garrison finish when the mix-up came in the morning game.

The fans would have stood for a seven inning game had the fact been announced to them.

Those who saw the afternoon game in Lynn are saying things about the members of the Lowell team that don't sound well. The impression in some quarters is that the Lowell team deliberately gave the game away.

There was a big improvement in Spring's playing yesterday. In the morning game he made a great catch.

Irate Brockton fans to the number of some 1500, in the belief that decisions which cost the locals the game, which Worcester won 5 to 4 after 10 innings yesterday, were wrong, mobbed "Hi Henry" Labelle, who made his first appearance here as a New England league umpire yesterday afternoon. The crowd forced the arbiter to seek the protection of the police, and forced the latter to extreme measures to save the umpire's skin. Sticks and stones were hurled at them and refuge was taken in the clubhouse after the game was finished, that outbreak having been precipitated by a decision in which Stankard of Brockton was declared out at third in the 10th, when many fans said they saw the Worcester third baseman drop the ball. After locking their charge in the clubhouse for some time, the police sought to escort him to the railroad station but their efforts to circumvent the crowd were futile and they were met by some 1500 men and boys, who, verbally and with missiles, assailed them on their way to the station. Arrived there, it was necessary again to look up the umpire, Labelle this time being placed behind the stout doors of the baggage room in the station and after some minutes' detention was placed aboard a Boston train.

NO TIME LIMIT

Manager Gray Denies Making Agreement

There's a question of veracity between Manager Gray of the Lowell team and Manager Leonard of Lynn over the alleged time limit on yesterday's game. The latter said to the writer: "Here's the time (showing his watch) 12.05, Mr. Gray, and I agreed to stop playing at 12 o'clock to make train connections."

"I deny that I agreed to have the game called at 12 o'clock," said Manager Gray last night upon returning from Lynn.

"Before the game I had a talk with McGovern, the Lynn captain, and I told him that the game would probably be finished in two hours. Nothing was said about 12 o'clock. McGovern said 'sure, we'll finish it,' and that meant a nine inning game, and McGovern knew it, but when Umpire Fleming drew his watch shortly before 12 o'clock, McGovern saw a chance to win by time limit. I had no idea what was up until I saw Fleming looking at his watch in the last half of the seventh. When McGovern saw that Fleming had taken my remark that I thought the game would be over in two hours to mean that 12 o'clock was the time limit, he held up the game at every opportunity to kill time. Had there been an agreement to stop at 12 o'clock, I would have had Fleming announce it to the crowd before the game began. Fleming knew that the crowd was disappointed, and he suggested to Manager Leonard of Lynn to have his team go out, with the idea of settling the matter later at a league meeting, but Leonard refused to agree to this. What the league will do I don't know. Lynn had trouble recently and pulled off a so-called smart trick on Fall River. With Lynn leading and Fall River coming strong, McGovern and the other members of the Lynn team induced the umpire to call the game on account of fog. In my opinion, the league will throw this game out."

The fact that the Lynn players thought that the game was to close at noon was evidenced by their tactics in the last few innings when they did everything possible to delay the game.

No Announcement Made

Whether the managers made an agreement to stop at noon or not, no announcement was made by the umpire prior to the game and the spectators expected to see the full nine innings played. If there was an agreement Umpire Fleming should have announced it; if not, nine innings should have been played.—Ed.

N. E. LEAGUE STANDING

	Won	Lost	P. C.
Lowell	19	12	61.3
Worcester	19	12	61.3
Brockton	18	14	56.2
Lawrence	18	14	56.2
Lynn	16	15	51.6
Fall River	12	18	40.0
Haverhill	11	19	36.7
New Bedford	11	20	35.5

N. E. LEAGUE RESULTS

(Morning Games)

At Lowell—Lowell 9, Lynn 0.
At Haverhill—Lawrence 15, Haverhill 3.
At New Bedford—New Bedford 3, Fall River 2.
At Worcester—Worcester 4, Brockton 2.

(Afternoon Games)

At Lynn—Lynn 12, Lowell 0.
At Lawrence—Lawrence 4, Haverhill 3.
At Fall River—Fall River 1, New Bedford 0.
At Brockton—Worcester 5, Brockton 4.

GAMES TODAY

(New England League)

Brockton at Fall River.
Lowell at Haverhill.
New Bedford at Lynn.
Worcester at Lawrence.

AMERICAN LEAGUE STANDING

	Won	Lost	P. C.
Detroit	32	11	74.4
Philadelphia	23	16	59.0
Boston	21	17	55.2
Chicago	19	17	52.8
New York	18	20	47.4
Cleveland	18	24	42.9
Washington	13	26	33.3
St. Louis	14	28	33.3

AMERICAN LEAGUE RESULTS

(Morning Games)

At Washington—Boston 6; Washington 5.
At Philadelphia—Philadelphia, 3; New York 0.
At Chicago—St. Louis 4; Chicago 1.
At Cleveland—Detroit 3; Cleveland 2, 10 innings.

(Afternoon Games

At Washington—Boston 5; Washington 4.
At Philadelphia—Philadelphia 8; New York 5.
At Chicago—Chicago 2; St. Louis 0.
At Cleveland—Detroit 6; Cleveland 5.

GAMES TODAY

(American League)

New York at Washington.

NATIONAL LEAGUE STANDING

	Won.	Lost.	P.C.
New York	25	14	64.1
Philadelphia	26	15	63.5
Chicago	22	15	59.5
Pittsburg	23	16	59.0
St. Louis	17	18	48.6
Cincinnati	17	19	47.2
Brooklyn	14	26	35.0
Boston	10	31	24.4

NATIONAL LEAGUE RESULTS

(Morning Games)

At Pittsburg—Pittsburg 1, Chicago 0.
At St. Louis—St. Louis 4, Cincinnati 2.
At Boston—Philadelphia 3, Boston 0.
At New York—New York 4, Brooklyn 1.

(Afternoon Games)

At Pittsburg—Pittsburg 4, Chicago 1.
At St. Louis—Cincinnati 6, St. Louis 2.
At Boston—Philadelphia 11; Boston 4.
At New York—New York 3; Brooklyn 0.

GAMES TODAY

(National League)

Chicago at Pittsburg.
Cincinnati at St. Louis.
Philadelphia at Boston.
Brooklyn at New York.

CONNECTICUT LEAGUE RESULTS

(Morning Games)

At Northampton—Northampton 7, Hartford 1.
At New Britain—New Britain 3, Waterbury 2.
At Bridgeport—Bridgeport 8, New Haven 2.
At Holyoke—Holyoke 4, Springfield 3.

(Afternoon Games)

At Waterbury—New Britain 9, Waterbury 5.
At New Haven—New Haven 4, Bridgeport 3.
At Hartford—Northampton 7, Hartford 4.
At Springfield—Holyoke 8, Springfield 6.

COLLEGE GAMES

At Providence—Yale 4, Brown 1.
At Worcester—Holy Cross 1, Dartmouth 0.
At Lewiston—Bowdoin 4, Bates 0.
At Williamstown—Amherst 11, Williams 6.
At Andover—Harvard 3, Phillips Andover 2.
At Ithaca—Cornell 6, Penn 5.
At West Point—West Point 9, 7th Regiment 1.

Y. M. C. I. WON

DEFEATED WOBURN IN A FAST GAME

At the annual outing from Woburn at Pinehurst Park, yesterday the Y. M. C. I's of this city defeated the Woburn semi-professional team in a fast game, the score being 3 to 2. The game was for a purse of $50. The features were the pitching of Curry of the Y. M. C. I's and the fielding at third of E. McDonald of the winners.

Next Saturday the Y. M. C. I. and Y. M. C. A. teams will play the first of a series of three games for the city championship at Spalding park.

FAST PLAYING

LINCOLNS WON TWO GAMES YESTERDAY

The Lincolns added two more victories to their long list yesterday, when they won two hard fought games. In the forenoon they defeated the O. M. I. Cadets in an exciting 10-inning game by the score of 4 to 3. The battery for the Cadets was Dougherty and Curtin; for the Lincolns Edwards and Durkin.

In the afternoon the strong Mohawks of Haverhill journeyed here with a clean slate of victories for the season to their credit, and it looked as if the Lincolns were up against it. Heavy stick work on the part of the Lincolns pulled them through. The final score was 12 to 9. The batteries for the Lincolns was Edwards, Rockwell and McDowell.

AMATEUR DIAMOND

Unions 3, Crescents 2.
Young Champions 19, Summer Stars 6.
Oakland Stars 28, Andover Stars 18.
Red Sox 13, Tigers 10.
Grover 13, Agawam Pets 6.

LOWELL LOSES

Game of Yesterday Counts for Lynn

LYNN, May 31.—The decision of Umpire Fleming at Lowell yesterday forenoon to the effect that the Lynn-Lowell game of the New England league series was forfeited to Lowell by the score of 9 to 0, has been reversed by Secretary Jacob Morse of the league. Secretary Morse announced today that the umpire erred in giving the game to Lowell inasmuch as there had been an agreement between the teams to call the game at noon. At that time, the end of the seventh inning, Lynn led Lowell 6 to 5 and Secretary Morse ruled today that that score should stand.

JIM MORIARTY

Meets Haywood Briggs Tomorrow Night

Haywood Briggs, the clever Brockton boxer of color who put it over Joe Nelson some weeks ago at the Lowell Social A. A., will meet Jimmie Moriarty of this city in the star number on the program in Mathew's hall, tomorrow evening. The men will make 145 pounds. The preliminaries will include John Anapolis vs. Young Kelly, at 150 pounds and Young Joseph vs. Scotty Magee of Lawrence at 126 pounds. Both prelims will go six rounds. The meeting will be for members only and none will be admitted without genuine membership cards.

Ever Ready 12 Bladed Safety Razor

So simple in construction, we can sell it for $1.00.

So strong and well-made, it lasts a lifetime.

So quick, clean, safe and keen—it's the *best* shaver of them all. At all stores.

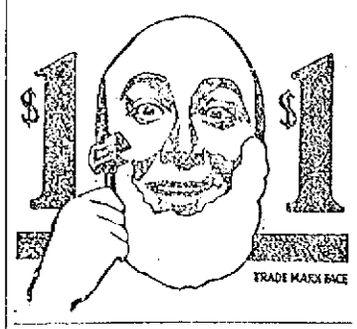

7-20-4 W. C. SULLIVAN'S 10c Cigar

Largest selling brand of 10c cigars in the world. ENOUGH SAID—Factory, Manchester, New Hampshire.

Cemo 5¢ CIGAR You try one!

Bright, Sears & Co.
BANKERS AND BROKERS
Wyman's Exchange
SECOND FLOOR

We are prepared to handle the investing of your savings on a properly conservative basis. Care and attention will be given to both large and small accounts.

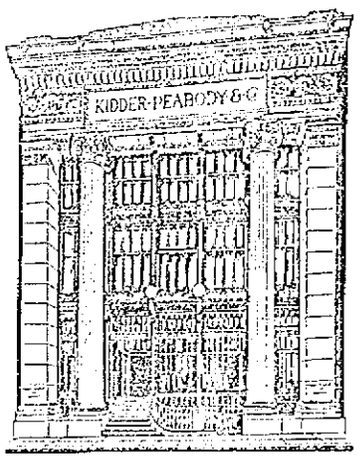

KIDDER, PEABODY & CO.
BANKERS
115 DEVONSHIRE STREET BOSTON
56 WALL STREET NEW YORK

HONEY MELLODY

Found Joe Stein Pretty Stiff Game

NEW YORK, May 31.—The championship dreams of Honey Mellody, the New England fighter, got a rude bump when Joe Stein, a local second-rate welterweight fighter, outfought and almost knocked him out in a fast ten-round bout at Brown's Gym here last night.

Stein took the place of Ted Nelson, the Australian fighter, who was ten pounds over the stipulated weight. Stein was fat as a hog and in no condition to fight, but it was well for Mellody he was. Stein stood off and boxed the New England boy during the first five rounds, but took a chance in the sixth. He sent Mellody down with a right to the jaw early in the round and soon duplicated the feat. Mellody got up, but was weak and groggy, and only the bell prevented a knockout. Honey hit the boards again in the seventh round, but got up and soon had his man on the defensive.

As the bout progressed Mellody grew stronger, and had the better of the eighth and ninth rounds. It was the opinion of many who saw the contest that in his condition Stein would have been a victim in five rounds more.

TAME 12-ROUND BOUT

CANTON, O., May 31.—Johnny Kilbane of Cleveland and Jimmy Walsh of Boston fought twelve rounds to no decision here last night. It proved to be the tamest bout witnessed here in years, and the crowd voiced its disapproval of the tactics pursued by the two fighters.

Walsh was the aggressor at the start but the tables were soon turned and Kilbane jabbed the veteran almost at will. But no damaging blows were struck and either man could have gone twenty rounds more without much trouble. In other words, it was a fancy exhibition, but a poor fight. They weighed 120½ pounds at 8 p. m.

WELLS CONFIDENT

NEW YORK, May 31.—Matt Wells, champion lightweight of England, and Leach Cross are matched to meet at the Madison Athletic club June 2. The weight agreed upon is 135 pounds at 8 o'clock. Wells has already started active training at Chester, Pa., under the advice of Dan Dolling, who prepared him for his victory over Freddy Welsh for the championship of England.

Wells is so confident of winning that he has said he will agree to let a majority of the sporting writers decide who shall hold the Lord Lonsdale challenge belt, now his.

BROWN PUTS OUT ALLEN

ALBANY, N. Y., May 31.—Knockout Brown dropped Fighting Johnny Allen of Philadelphia in the second round of their scheduled 10-round bout here last night. Both boys met in the middle of the ring in the second round and Brown hit Allen a smashing blow in the stomach with his left and the Philadelphia boy dropped for the count. On rising Brown caught him with a left to the jaw and he went out.

THE EPSOM DERBY

Won by Sun Star, the Favorite

EPSOM DOWNS, England, May 31.—England's blue ribbon turf fixture, the Epsom Derby of $32,500, for three-year-olds, distance about one mile and a half, was won today by J. B. Joel's Sun Star, the favorite.

Lord Derby's Steadfast was second and Royal Tender third. Twenty-six horses started.

Sun Star, the winner, is a brown colt by Sunbridge, out of Doris. He won the 2,000 guinea stakes at Newmarket on April 26 last and has been a steady favorite of 7 to 4 in the betting. Phryxus finished fourth.

Harry Payne Whitney's All Gold and Louis Winan's Adam Bede, the only two American horses to start, were unplaced.

Two lengths separated the Jeol colt from Lord Derby's Steadfast at the winning post.

If you want help at home or in your business, try The Sun "Want" column.

CHAMPION HAMMER THROWER WILL RETURN TO AMERICA

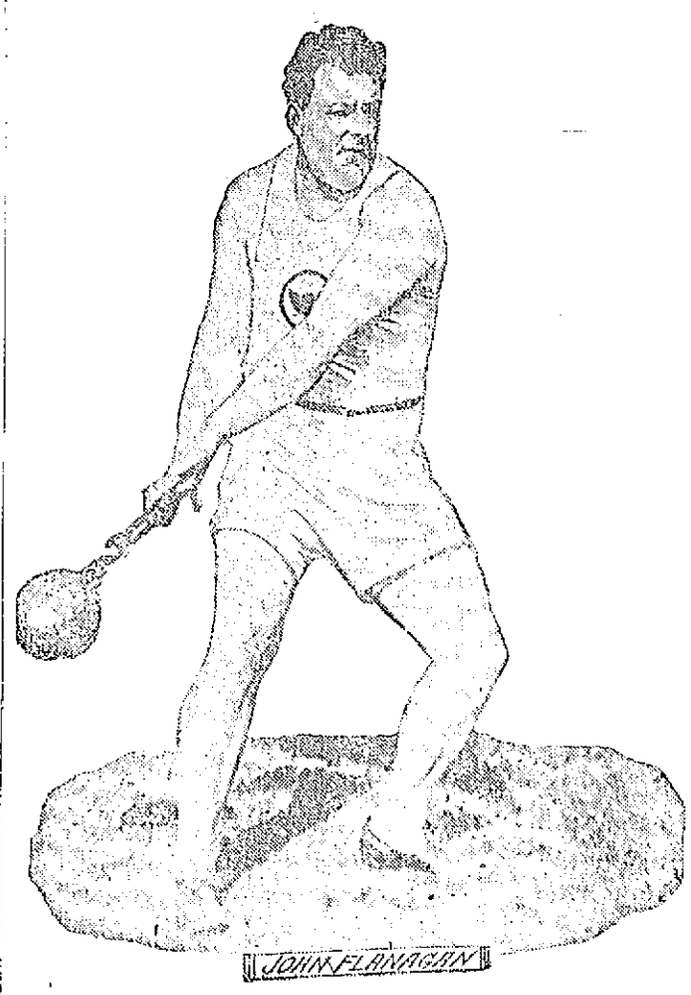

NEW YORK, May 31.—John Flanagan, the world's champion hammer thrower, who has been abroad for nearly a year, will return to America in the fall and is expected to set a new world's record in the Metropolitan championships in September. In a letter to a friend here Flanagan says that he is heavier than ever and in recent trials has beaten his own mark by several feet. He will remain on the other side until after the coronation of King George, competing in the English championships during coronation week, the Irish championships, the international meet in London and the dual meet between Ireland and Scotland. When the giant weight thrower left New York last year he declared that he would never return. He has evidently reconsidered this decision. Besides being the world's record holder in throwing the sixteen pound hammer, he ranks with the best men in the country in throwing the fifty-six pound weight for height and distance. He can also throw the discus and javelin a good distance.

AUSTRALIA'S SCULLER HAS CHALLENGED ENGLISH CHAMPION

LONDON, May 31.—Richard Arnst, the Australian sculler and holder of the world's championship, through his trainer, Tom Sullivan, has challenged Ernest Barry, who recently defeated William Albany for the championship of England, to row a two or four mile race on the Thames in England for a side bet of $2500. As Barry is more than anxious to meet Arnst, he will probably accept. Last August Arnst defeated Barry in South Africa.

ENGLISH STARS PLAY FOR POLO TITLE MAY 31, JUNE 3-7

NEW YORK, May 31.—One of the greatest international sporting events of this year is the polo match which will be played between the English and American teams at Meadowbrook, N. Y., for the American Challenge cup. The games will take place today, June 3 and 7 and will afford a splendid exhibition of that most sensational game. In choosing a team to represent England as challenger for the cup this year the Hurlingham committee, the headquarters for polo in England, has greatly favored the army, all of the members of the team being officers. They are shown in the accompanying cut as follows: Captain J. Hardress Lloyd, No. 1, who is also captain of the team and who played against America in a 1909 match; Captain F. F. W. Barrett, No. 2, Lieutenant E. W. E. Palmes, No. 3, and Captain Leslie St. C. Cheape, No. 4. Although no announcements have been made as yet to that effect, it is more than likely that the American team will be made up precisely as it was when it won back the cup from England in 1909. The members are L. Waterbury and his brother, Monte Waterbury, Harry Payne Whitney and Devereux Milburn.

ONE MAN KILLED

Six Others Injured in the Great Automobile Race

Harroun Won the Contest at Indianapolis — 80,000 Persons Witnessed the Struggle—Winner's Speed More Than 70 Miles an Hour

INDIANAPOLIS, May 31.—Just as the slanting rays of a beautiful setting sun yesterday afternoon shone upon the most marvelous automobile race ever witnessed, Ray Harroun, driving a long yellow Marmon car, glided across the finish line the winner of the 500-mile grind which yesterday attracted the attention of the entire world to the game of speed.

Harroun's average speed for the 500 miles was 74.62 miles per hour.

The registration of the emergency hospital shows the following notations:

The Dead:

S. P. DICKSON, killed instantly when the Amplex turned over.

The Injured

Arthur Grenier, left arm badly cut.

Dave Lewis (Lozier), fractured pelvis.

Harry Knight (Wescott), bruised.

J. T. Glover (Wescott), abdominal injuries.

C. L. Anderson (Case), internal injuries.

Bob Evans (Jackson), bruises and and cuts, ankle broken.

P. C. Hastings (Amplex), sunstroke.

Fight Was a Hot One

For 500 miles 12 high-powered racing cars swept around the great concourse of concrete in the test of endurance and fight against the flight of time, and while the time of the other cars was slightly more than that of 6 hours, 41 minutes, 8 seconds, made by the cool pilot of the Marmon-Wasp, it was a game fight to the conclusion and a new mark was set for American and for motoring annals on this Memorial day.

So hot was the fight that not until the very finish was Harroun's victory sure; and even after his car had flashed across, the second place gained by Ralph Mulford in a Lozier, the third by David Bruce-Brown in the Flat and the fourth by Wishard in the Mercedes, were not definitely decided until Starter Wagner gave them the signal, which proclaimed them winners of certain other esteemed honors.

It was a great race, a magnificent spectacle, and it holds the distinction of having had the greatest paid attendance of any sporting event this country ever has known.

From 10 o'clock in the morning until well after 5 yesterday afternoon the speed-devourers raced round and round, and the expected toll of human life was exacted as a penalty for the fight against the unseen forces of nature. One dead, six injured and one sickened is a bare statement which does not convey adequately the situation as it actually occurred; but there was gladness in the hearts of those interested last night because of the fact that accidents were less numerous than was expected, and that only one man suffered the call of death when so many were constantly exposed.

Slaughter Averted

Samuel P. Dickson of Chicago, mechanician for Arthur Grenier in the Amplex, rode only 35 miles today in his last automobile race, and the feelings of the crowd went out in sympathy to the brother, who witnessed a horrible accident. But the crowd was compelled to rejoice at the miracle which occurred in front of the main grandstands, when three great cars came together. Men were thrown right and left and up as well as down, and it became necessary to slow down the mighty racers in order to prevent a slaughter.

Before 80,000 persons, 77,000 of whom paid to enter the grounds, the greatest of all automobile races was held. The following is the list of finishers of the 40 who started:

Winner, Marmon, Harroun, time 6:41:8; second, Lozier, Mulford; third, Flat, Bruce-Brown; fourth, Mercedes, Wishard; fifth, Simplex, De Palma; sixth, National, Merz; seventh, Amplex, Turner; eighth, Jackson, Cobe; ninth, Knox, Belcher; 10th, Mercier, Hughes; 11th, Firestone Columbus, Frayer; 12th, Stutz, Anderson.

In addition there were several other cars running when the race was called, among them the Interstate, Pope-Hartford, National, Jackson, Velie and Cole. Fifteen of the machines which started did not finish.

NOTES DEFECTIVE

Important Ruling by the Supreme Judicial Court

BOSTON, May 31.—A holder of a note against a town or city in Massachusetts is required to know the full conditions under which the same is issued, according to a decision of the full bench of the supreme judicial court sent down today. The decision was in the case of Joseph E. Brown and others, who sued the city of Newburyport on a note for $25,000 made by the defaulting treasurer of that city, James V. Felker, who had also issued similar notes aggregating $80,000 to cover up the deficiencies in his accounts. The court ruled that the plaintiffs could not recover from the city, holding that the notes were defective because not approved by committee on finance, as required by a vote of the city council and also because the issuing of these notes exceeded the borrowing capacity of the city, a fact, the court says, of which the plaintiff ought to have had knowledge before he discounted the notes.

"By Comparison Shall Ye Know Us."

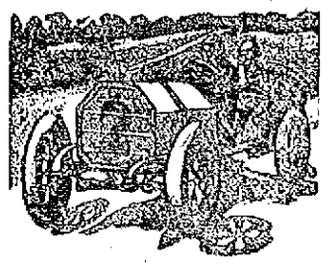

DRAHNAP Auto Oil

Is a thin, pale oil that feeds freely. Age or varying temperatures will not cause it to gum or lose its lubricating values.

Single Gallon.....50c
Gallon in 5 gallon lots...40c
Gallon, in barrels.....30c

C.B.COBURN CO.
63 MARKET STREET

SAVED HIMSELF

BY QUICK SNAP, MAN BROKE SNAKE'S NECK

DALLAS, Tex., May 31.—E. W. Copley saved himself from death in the folds of a boa constrictor in his yard at 321 East Tenth street yesterday by breaking the snake's neck.

The snake was sixteen feet long and weighed 250 pounds. It was imported recently direct from Calcutta and was angry. Copley had the snake on exhibition in a museum and took him over to Oak Cliff suburb to give him an airing and to feed him. He tossed five little chickens to the snake, which swallowed them whole, killing them in his gullet by compressing his muscles. Then Copley gave him five eggs. He swallowed them, too. After the food had had time to reach the snake's stomach Copley thought the snake was quiet and drowsy, so he and an assistant started to carry him away on a blanket. The assistant stumbled and dropped his end of the blanket, the snake woke up, wrapped himself around Copley's legs and was preparing to throw his coils around his body, when Copley seized the snake's head above the jaw, snapped it suddenly backward and broke the neck.

Mr. and Mrs. Thomas Mahoney and Mrs. Susan E. Dawson, of this city, left Boston yesterday for a pleasure trip to Ireland.

AUTOMOBILE NEWS

MANY AUTOS SOLD

The Local Dealers Are Kept Busy

The weather of yesterday was ideal for automobiling and many owners of cars made the most of the opportunity to enjoy a tour of the beaches or a trip into the country. While the roads are not in the best of condition at the present time owing to the long dry spell the trips were none the less enjoyable.

Edmond H. Mercier, the well known automobile man, was a very busy man yesterday and in fact he has been kept on the jump of late, the demand for his famous auto livery being so great. Last week he made several trips through New Hampshire and also toured the different beaches on the north and south shores.

Mr. Mercier is distributing neat bill folds to his patrons. It is very small and thin and especially desirable for ladies' use.

Mr. M. S. Feindel, agent for the Overland and Ford cars, made a number of sales during the month of May, including the following:

Mr. C. E. Sullivan of Lawrence, 1 mod. 51, Overland, 5-passenger touring car; Mr. G. P. Healey, Littleton, 1 mod. 38, Overland; Mr. Chas. Littlehale, Tyngsboro, 1 mod. 37, 5-passenger touring car; Mr. A. McDonald, Littleton, 1 mod. 45, Overland; Lowell Trust Co., Overland bank car; Mr. A. S. Taylor, Lowell, 1 mod. 8, Ford Torpedo; Mr. Chas. E. Meader, Lowell, 1 mod. 8, Ford Torpedo; Burnham & Davis Co., 1 mod. 8, Ford, touring car; Mr. G. L. Hubbard, 1 mod. 8, Ford roadster; Dr. F. H. Smith, 1 mod. 8, Ford touring car; Mr. Chas. Goddard, mod. 51, Overland, 5-passenger touring car.

Mr. Feindel has sold a number of used cars; also taken order for a 1-ton Overland truck for John F. Saunders for delivery June 15th. These make a total of 28 cars sold since January 1, 1911.

The E. R. Thomas Motor Branch Co. in Boston is offering some excellent propositions in used cars which have been completely overhauled and repainted.

Dr. Andrew J. Halpin has purchased a model 24 Oakland through the agency of the Moody Bridge garage.

Dr. Edward J. Welch, who caught the automobile fever about a year ago, has purchased a Hudson runabout from George W. Dana of the East Merrimack street garage. The doctor now has two cars, the other being a Stevens-Duryea.

Arthur G. Beharrell of the City Hall garage is kept busy with repair work and has several prospects for Velie and Austin cars.

D. F. Sullivan & Co. have purchased a one-ton Buick truck through the agency of the Lowell Automobile corporation. John Dwyer has purchased a model F Buick touring car from the same corporation as has Mr. F. H. Wright.

Hundreds of local automobile enthusiasts were interested in the big automobile race held over the speedway course at Indianapolis yesterday.

MEMORIAL DAY

Continued

Sons of Veterans, Albert C. Blaisdell, commander.

Boys' Brigade of the First Trinitarian church, Capt. Herbert Taylor; First Lieut. William Mochrie, and Second Lieut. Royal McCloughrey.

Boy Scouts from North Chelmsford and Tyngsboro, the Eliot Congregational and Centralville M. E. churches.

It was shortly after four o'clock that the signal for the start of the parade was given and it moved through Thorndike street, to Middlesex street, to Central and thence to Merrimack street and it was shortly before five o'clock that the head of the parade reached the monument in front of city hall.

EARL A. THISSELL,
Commander Post 42, G. A. R.

GEORGE L. ADAMS,
Commander Post 185, G. A. R.

At the Monument

The Ladd and Whitney monument was decorated and upon the arrival of the veterans there, brief exercises were held.

As the veterans lined up on the three sides of the monument the Lowell Military band played "Abide With Me," the veterans at the time standing with uncovered heads.

Prayer was offered by Rev. W. A. Wood, pastor of the Worthen Street Methodist church, after which "taps" were sounded and the band played "America." The line was then reformed after which the paraders were reviewed by Chief Marshal Dickey.

Commander Earl A. Thissell, who on several previous occasions has been chief marshal of the Memorial day parade, was at the head of Post 42, G. A. R., but there were only 25 men in line. The ranks of this post, like other posts, have been thinned out during the year.

Daniel Murphy, who for years has carried the American flag in the line, was unable to perform his duty this year owing to the fact that a few days ago he met with an accident and yesterday he appeared with his left arm in a sling.

Thomas O'Regan, senior vice commander, was in command of the men of James A. Garfield Post, No. 120. There were 35 men in line and John Buchanan carried the colors.

Post 185, George L. Adams commander, appeared with 45 men. Timothy Donovan was the color bearer. The men of this command had officiated at the decoration of graves in Tewksbury during the morning.

The Spanish war veterans, preceded by the Cadet band, filed by in columns of fours. Commander Sutherland was in charge and the color bearers were A. E. Richardson and Fred Nichols. The color guard consisted of Fred Hunton and E. Bourden. There were over 50 men in line. A carriage containing two disabled veterans, Messrs. Barnes and McDonald, and one with Rev. George F. Kenngott in it, followed the command.

Next in line were the Sons of Veterans, under the command of Albert C. Blaisdell, after which came the Boys' brigade of the First Trinitarian church. The latter were attired in dark blue coats and white duck trousers and were commanded by Capt. Herbert Taylor.

The Boy Scouts

There were 75 Boy Scouts from No. Chelmsford, Tyngsboro and from the Eliot and Centralville M. E. churches in this city. All of the scouts were attired in khaki uniforms and wide brimmed hats. They carried their staffs and passing in front of city hall placed their hats on the top of the poles and raised the latter, similar to the salute given by them in the parade on April 19th.

There were 14 carriages in line, the first one being occupied by Mayor John F. Meehan, Rev. W. A. Wood, pastor of the Worthen Street M. E. church, and Comrade Frank Peavey. In the second was President Herbert Elliott of the common council, with veterans, and in the third was James J. Gallagher, chairman of the board of aldermen. Veterans occupied the other carriages, among them Major Charles A. Stott.

After the review, the various commands reported to Chief Marshal Dickey and were dismissed. The veteran organizations went to their respective halls, where refreshments were served, followed by speeches.

SEVERAL SPEAKERS

ADDRESSED THE MEMBERS OF POST 120, G. A. R.

The members of James A. Garfield Post 120, G. A. R., met in their hall at the conclusion of the parade and enjoyed a supper, after which an informal entertainment program was carried out. Supper was served by the members of the relief corps connected with the post and about 150 persons enjoyed the eatibles prepared by the ladies.

At the conclusion of the supper the following addressed the members and guests present: Rev. James Bancroft of St. John's church, Rev. George F. Kenngott of the First Trinitarian Congregational, Rev. J. C. Wilson of the Chelmsford Street Baptist, Mr. Charles Ingalls, Col. Royal S. Ripley and the Rev. Francis Mansfield of the U. S. Grant Post 327, Brooklyn, N. Y.

The ladies of the Relief Corps in charge were: Mrs. Mary E. Offutt, general chairman; Mrs. Mary E. Smith, chairman; Miss Mary E. Shirley, Mrs. Josephine Worden, Mrs. Elmira Killpartrick, Mrs. G. Connell, Mrs. Ada Myrick, Mrs. Nancy Cox, in the kitchen, Mrs. Annie Cheney, chairman; Mrs. Carrie Storm, Mrs. Lillian Cochrane, Miss Helen Smith, Miss Nettie West, Mrs. Effie Trubey, Mrs. Flora Silisby, Mrs. Alice Schaffer, Mrs. Martha F. Fife, Mrs. Laura Colburn, Mrs. Juliet Blood, in the dining-room.

SONS OF VETERANS

VISITED GRAVES IN THE HILDRETH CEMETERY

The members of Admiral Farragut camp, No. 78, Sons of Veterans, held memorial services at the Hildreth cemetery in the morning. The camp formed in line at headquarters in Central street and headed by the Lowell Military band, marched to the cemetery.

Upon arriving at the cemetery prayers were offered by Rev. N. W. Matthews of the Gorham Street Methodist church, and "Taps" were sounded, after which the camp marched back to the city and escorted the G. A. R. posts of the city to the common. During the parade the Sons of Veterans were the escort of Ladd and Whitney post 185.

MAYOR MEEHAN

ATTENDED THE CAMP FIRE OF POST 42, G. A. R.

There was the usual camp fire held in Memorial hall by the members of Post 42, G. A. R., at the conclusion of the parade. Supper was served by the members of B. F. Butler, No. 75, Women's Relief Corps, and was greatly enjoyed by all present.

At the conclusion of the supper Commander Earl A. Thissell called to order and spoke briefly on the observance of the day and also referred to what took place 50 years ago when the members of the command went out to fight for their country.

Among the invited guests who were present and addressed the members were Mayor John F. Meehan, Alderman Barrett, the Rev. N. T. Whittaker of the Central M. E. church, and Councilman Fulton. Mayor Meehan paid a glowing tribute to the old veterans for the part they played in the saving of the Union.

POST 185, G. A. R.

MEMBERS ENJOYED A SOCIAL AND SUPPER

At the conclusion of the parade the members of Ladd & Whitney Post 185, G. A. R., together with Admiral Farragut Camp, No. 78, Sons of Veterans, went to the post hall in Central street where a supper and social were enjoyed. The ladies of Ladd & Whitney circle furnished the supper and it proved to be very appetizing.

The Rev. E. Victor Bigelow, the Rev. H. W. Hook, the Rev. W. A. Wood and Mr. David Dickson were the guests of the post, and all addressed the veterans. Mr. A. C. Blaisdell, of the Sons of Veterans, also spoke, and Comrade Hovey recited "Keenan's Charge."

The ladies of the Circle all assisted in the affair, with Mrs. Josephine Austin as general chairman, Mrs. Josephine Blaisdell in charge of the dining rooms and Mrs. Lucilla Davis, Sons of Veterans' table. The executive committee of the circle is composed of the following: Mrs. Fanny Hovey, Mrs. Annie Stone, Mrs. Onis Deboff, Mrs. Connor, Mrs. Gilman, Mrs. Etta Bramblett.

AT LAKEVIEW

BIG CROWD AT THE OPENING OF DANCE HALL

Lakeview park opened most auspiciously yesterday and Harry Kittredge wore a smile that was most infectious. The new dance hall is a big improvement on the old and the dancers were quick to appreciate the fact. Souvenir flags were presented the dancers by Mr. Kittredge. The park throughout has been renovated and it looks better than ever. Mr. John Y. Myers, the minstrel man is a special attraction, singing his two great hits, "Just for a Girl," and "Mandy Lou."

If you want help at home or in your business, try The Sun "Want" column.

No Man is Stronger Than His Stomach

A strong man is strong all over. No man can be strong who is suffering from weak stomach with its consequent indigestion, or from some other disease of the stomach and its associated organs, which impairs digestion and nutrition. For when the stomach is weak or diseased there is a loss of the nutrition contained in food, which is the source of all physical strength. When a man "doesn't feel just right," when he doesn't sleep well, has an uncomfortable feeling in the stomach after eating, is languid, nervous, irritable and despondent, he is losing the nutrition needed to make strength.

Such a man should use Dr. Pierce's Golden Medical Discovery. It cures diseases of the stomach and other organs of digestion and nutrition. It enriches the blood, invigorates the liver, strengthens the kidneys, nourishes the nerves, and so GIVES HEALTH AND STRENGTH TO THE WHOLE BODY.

You can't afford to accept a *secret* nostrum as a substitute for this nonalcoholic medicine of known composition, not even though the urgent dealer may thereby make a little bigger profit. Ingredients printed on wrapper.

FR. McGUINNESS

Presented Gold Chalice by Lowell Friends

Rev. Fr. James L. McGuinness of St. Margaret's church in Brockton was given a genuine surprise yesterday by a number of the younger boys of St. Peter's church in this city, where he was stationed for some time, when he was presented with a beautiful gold chalice.

Fr. McGuinness was stationed at St. Peter's church during the absence of Rev. Fr. Mullin and during his stay he became a great favorite with the boys of the parish. He was recently assigned to St. Margaret's church in Brockton and yesterday had the occasion to spend the day in this city.

Preparations for the event were made some time ago and during his visit here yesterday he with several members of the sanctuary choir and a number of the altar boys journeyed to the Donohoe farm in Dracut, where a banquet was held in his honor. A most delightful menu was served and the day was spent in a most enjoyable manner.

In the evening a reception was tendered to Fr. McGuinness at the home of Mr. Denis J. Cooney on Elm street. During the course of the evening Fr. McGuinness was presented the chalice, Mr. Thomas Frawley making the presentation speech. Fr. McGuinness was completely overcome with the gift but he responded in a fitting manner, thanking the young folks for their kindness and consideration.

An informal musical program was carried out with reading by Miss Hazel Conners, vocal solos, Mr. James Reams, Frank Corbett, Thomas Frawley and several others, while Miss Katherine Cooney was the accompanist. Refreshments were served by the members of the household and the affair broke up at a late hour.

THE BULL CASE

Testimony of Contestants Resumed

ALFRED, Me., May 31.—The third week of the hearing before Judge Hobbs in the probate court of the contest against the will of Mrs. Sarah C. Bull, wife of Ole Bull, the famous violinist, was began today when the taking of testimony for the contestants was resumed. Counsel and witnesses arrived on the noon train and the court session opened at 2 o'clock. Miss Siri Swanander, the Brooklyn school teacher, was expected to be recalled to the stand and tell of the last days of Mrs. Bull. Her mother, Mrs. Edith Swanander will follow her on the stand.

POSTAL CLERKS

DENOUNCE A RULING MADE BY ROOSEVELT

SAN FRANCISCO, May 31.—A ruling made by President Roosevelt in 1905 and described as providing for the dismissal of any government employe at the request of the head of his department was denounced yesterday at the seventh annual state convention of the International Association of Postal Clerks. A resolution protesting against the entertainment of any order that would deprive men of the right of free speech and the right of petition for a redress of their grievances was adopted.

HAS NO SUBSTITUTE

ROYAL BAKING POWDER

Absolutely Pure

The only baking powder made from Royal Grape Cream of Tartar

NO ALUM, NO LIME PHOSPHATE

HE GOT $26,000

Wickersham "Advised" U. S. Steel Corp.

WASHINGTON, May 31.—Attorney-General Wickersham appearing before the committee on expenditures of the department of justice today, testified that he had "advised" the United States Steel Corporation on several occasions from 1907 to 1909 during his connection with the firm of Strong & Cadwalader and also that he had received his share of the fee turned into the firm for services to the American Sugar Refining Co., personally tendered by Charles W. Taft, brother of the president. Mr. Wickersham said that his share was $26,000.

DOCTOR OF DIVINITY

WORCESTER, May 31.—The degree of doctor of divinity was conferred today on the Rev. Thomas Davies, bishop elect of the Episcopal diocese of western Massachusetts, by the General Theological seminary. The Rev. Fr. Davies is rector of All Saints church, Worcester.

THOMAS USED CARS

That Merit Your Consideration

We are offering some very attractive propositions in '07, '08, '09 five and seven passenger, four and six cylinder touring cars, all completely overhauled and repainted. These will be sold at a very low figure, and with our guarantee. We invite inspection. Demonstrations cheerfully given. Replies by mail will receive prompt attention.

E. R. THOMAS MOTOR-BRANCH CO.
915 Boylston St., Boston.

FOR AUTO GOGGLES

Call at headquarters. We can positively save you money and show you the greatest variety of 1911 goggles in town.

PRICED 25c to $3.50

GEO. H. WOOD 137-151 Central St.

Automobile Directory

Austin and Velie CARS HALL GARAGE. Tel. 2900.

Buick Lowell Auto Corp. 81-91 Appleton st. Phone 1662.

Cadillac Walter Perham, Agt. Tel. 2876-2. Church Street Garage, Tel. 1930.

Empire 20 L. H. Burndrett, City Hall Garage. Tel. 2903.

Inter-State Frank D. Donovan, 388 Market st. Tel. 1249-2, or 268-2.

Knox Moody Bridge Garage, —Agent— Phone 2058.

Maxwell MACKENZIE & BRYANT, Agents. Tel. 3021. 11 Howard st.

Matheson-Six Merrimack Valley Garage, 548 Moody st., near Pawtucket st. Lawhon, Queen & Gly. Props. Tel. 1276.

Mercier's FAMOUS LIVERY, City Hall Garage. AUTO Garage, 1911-1; Phone—Office and Garage, 1911-1; Residence, 1911-2.

Oakland Moody Bridge Garage, Corner Pawtucket and Moody Streets.

Oldsmobile Lowell Automobile Corp., 81-91 Appleton street. Phone 1662.

Overland M. S. Feindel, Phone 2188, Davis Square.

Pitts Auto Supplies 7 Hurd Street. Tel. 2952.

Schacht Car, Upton & Gilman, Agents for Lowell and vicinity. 587 Middlesex st. Tel. 807-5.

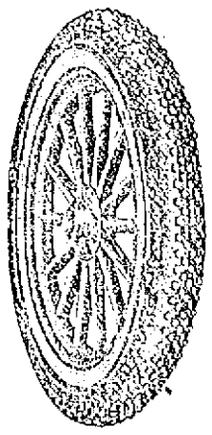

Automobile Tire Protector

WOODWORTH TREADS will save half your tire expense, besides protecting you from punctures and skidding. They are made of specially treated chrome leather, studded with steel rivets, held on the tires by coil spring rings on each side which keeps them always tight, preventing any danger of their becoming loose to chafe or heat the tires. They fit all makes of pneumatic tires. Anyone can easily put them on without taking the tire off the rim. Guaranteed not to injure the tires and to give good results in every way.

Send for free booklet on "Preservation of Auto Tires."

LEATHER TIRE GOODS COMPANY,
Niagara Falls, N. Y.

THE LOWELL SUN

JOHN H. HARRINGTON, Proprietor

SUN BUILDING, MERRIMACK SQUARE, LOWELL, MASS.

Member of the Associated Press

THREE DOLLARS PER YEAR. TWENTY-FIVE CENTS PER MONTH

The sworn daily average circulation of The Lowell Sun for the year 1910 was

15,976

Sworn to by John H. Harrington, proprietor, Martin H. Reidy, business manager, and Alfred Pilotte, pressman, of The Sun, before me, January 2, 1911. J. JOSEPH HENNESSY, Notary Public.

AN IDEAL MEMORIAL DAY

Seldom if ever did Lowell enjoy a more glorious Memorial day than yesterday, and never, it is safe to say, was the observance more generally or more creditably carried out. The solemnity of the occasion seemed to be all pervasive, and hence few of the departed whose relatives survive were forgotten in the distribution of flowers in the City of the Dead. The Grand Army gave the entire day to the observance, but for the youth of the city there was innocent amusement that in no way detracted from the reverent and patriotic spirit of the day. The veterans, assisted by the military companies and the high school boys, made a splendid showing and enjoyed the occasion to the fullest extent, a fact that in itself was a great source of pleasure to their many friends.

One thing noticeable and worthy of special commendation was the total absence of anything in the nature of disorder or intoxication. This pleasing phase of the day was the subject of favorable comment. Although the city was crowded there was not an intoxicated person to be seen, and the police had little to do except to prevent the crossings and sidewalks from being blocked. The observance was in every respect creditable to our city and its people. This is nothing new for Lowell on days of public celebration, and it is a matter that should silence the knockers who are always looking for something to criticize in the social and civic life of our city.

FOR A SANE FOURTH OF JULY

It is not too soon to suggest the desirability of laying plans for a more peaceful observance of the Fourth of July.

It is not yet settled whether we shall have any formal celebration of the day in this city, but it would be well in either case to arrange for a safe and sane Fourth, one that would not result in general annoyance nor in the wounding of so many boys and men. The result in the nation yearly has shown more wounded and a greater loss of life than in some of the great battles of the Civil war. The event celebrated is certainly well worthy of our commemoration, but it is utterly foolish to indulge in a form of observance that would lead foreigners, could they see us, to assume that we had suddenly become a nation of lunatics. The observance in the city last year was a great improvement over that of previous years, the prohibition imposed upon the sale and use of dangerous fireworks and toy pistols having the desired effect. It is hoped that even greater restriction will be imposed this year, and that the number of accidents as well as the unnecessary noise will be reduced to a minimum.

A CREDITABLE PRODUCTION

Our esteemed neighbor, the Courier-Citizen, issued a 80-page edition yesterday in commemoration of the seventy-fifth anniversary of the city of Lowell. Besides the regular news sections, there were historical and industrial sections made up of valuable and interesting reading matter, together with generous advertisements of the leading industrial and commercial enterprises of our city. The historical section was exceptionally fine and the general makeup of the paper, including the typography and press work, were highly artistic.

Few people outside the newspaper business realize the vast amount of labor involved in getting out an edition of this kind, but those who do will agree that the editorial staff and mechanical force of the Courier-Citizen covered themselves with glory by producing a souvenir number that is not only a credit to the office from which it was issued but also a credit to Lowell as a city.

LODGE OPPOSED TO RECIPROCITY

It now appears that Senator Lodge has shown a determination to defeat the reciprocity scheme. He has come out in opposition to the fishery clause in a manner that if persisted in may defeat the whole measure. That would be a great misfortune, and it would cause the whole tariff question to be reopened. Lodge's scheme may be to defeat all tariff legislation at this session of congress and fight reforms so that the next election may be fought with the tariff as the main issue. President Taft sees only republican disaster in such a course, and that is why he is fighting so hard for reciprocity. There are those who believe that Lodge's intervention against reciprocity may be a move in favor of bringing Roosevelt to the front again as a presidential candidate. Lodge and Roosevelt are the warmest friends, and it has been the misfortune of Massachusetts to have as senior senator, a man who is ever ready to serve either as the lever or the cog of a political machine and thus to sacrifice principle for political expediency.

FEDERAL INDICTMENTS

The milk indictments at Boston by a federal grand jury can do no harm and may do some good even if convictions do not result. The government takes a long time to get such cases to trial. Then if conviction follows, it may be years before the U. S. supreme court will decide that the charges complained of merely constituted a reasonable restraint of trade and are, therefore, permissible.

GREAT AVIATION FEAT

The record made by Pierre Vedrine in flying from Paris to Madrid, a distance of 761 miles in 10 hours and 19 minutes, is the greatest feat yet accomplished by any aviator. That is an average of 74 miles an hour which, considering the fact that he had to slow up to adjust his machine and had to rise over a mountain range 5000 feet high, shows that the flying machine when perfected may easily make 100 miles per hour in horizontal flight.

Dr. Owens' search of the River Wye for relics of Shakespeare bearing on the Baconian theory proved as barren as the search for the hidden treasure of Captain Kidd.

SEEN AND HEARD

Now the legislature is going to take up the matter of public comfort places in cities. It's a good thing and Lowell is a rank offender.

An excellent diamond has been laid out at the Genoa club ball grounds in Tyngsboro and some hot games are expected during the coming summer.

DOUBLE MEANING

When a woman talks of women, you
can see her at her worst—
Not the woman who is talked of, but
the most loquacious first.
When woman talks of woman, then
there's trouble in the air.
Uncertain as to details, but you may
be sure it's there.
When man would talk of woman, or,
indeed, of other men,
Why, something that is tangible will
find expression then:
He may not like the person, but he
lacks the art to say
A harmless thing that has a sting
when said a certain way
"Of course, you've tried her cooking?"
with a quiet little sniff,
As though of something dreadful one
had just obtained a whiff.
"You saw her with young Barker at
the dance the other night?"
The tone alone would indicate it was
a shameful sight.
"She's always changing servants: I
wonder why they leave!"
A meaning shrug of shoulders that
must make the angels grieve.
"The manners of her children—have
have you noticed what they are?"
The thought expressed unspoken would
do credit to a star.
However, this is nothing to the exclamation heard.
When of the neighbor's husband one
may chance to say a word.
It gives the chance she's seeking and
accords well with her plan—
The essence of unkindliness is the way
she says "Poor man!"

—Chicago Post.

As yet we have not heard of any agitation for public baths and yet they are as much in need this season as any other in the past. Lawrence has a couple of public baths along the river.

The June bride and the sweet girl graduate, Nature's fairest flowers, are about to smile upon us.

Peace will not reign with the farmer again until he has a piece of rain.

Some housekeepers have now got their housecleaning all done till next fall, and some until next spring.

No matter how much money a man has, he always wants more—especially if he has only fifteen cents.

The tariff question is such an abstruse problem that a great many young people take pride in being able to understand it.

The harem skirt is distinctly better than the hobble when a mad dog comes tearing down the street, and the lady wants to climb a telephone pole without delay.

No man ever yet got rich lending money to his friends.

Perhaps you have noticed that the people who do the most bragging really aren't the ones who have the most to brag about.

Those who don't marry in haste sometimes repent at leisure.

LUCK

Some people growl about their luck,
As if it always were to blame.
If luck would only favor them,
They think they'd have both wealth
and fame.
They do not realize that work,
With brains for guidance, brings success,
And that it isn't wise to trust
To Fortune for your happiness.

The man who thinks, and plans, and
toils,
Is pretty sure to come out right,
And so, perhaps, it seems for him
Fair Fortune's smile is always bright;
But he who simply trusts to luck,
And without labor drifts along,
Hoping that Fortune will be kind,
Is pretty sure to come out wrong

—Somerville Journal.

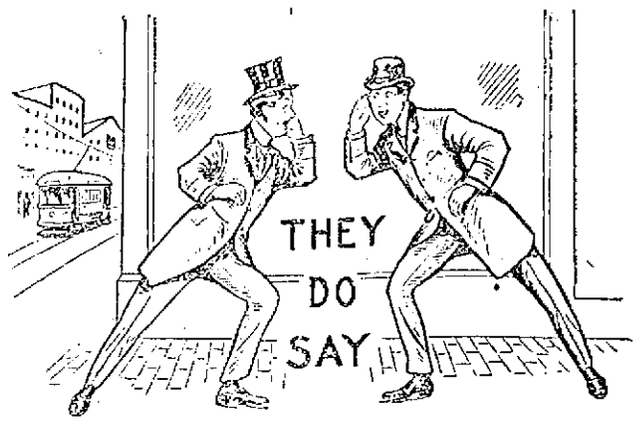

That the veterans missed the services of Capt. Worthen yesterday.

That Truant Commissioner Thornton is justly proud of his new sword but will not use it to prod delinquent boys to school.

That Supt. Whittet appears to have forgotten that the North and South commons exist.

That the park running along Anne street would be more appreciated if a seat or two were placed in it.

That it doesn't pay to take a chance with the bar and bottle law. The police are busy.

That as the years roll by Memorial Day is becoming more generally observed and outside organizations are now setting aside the day for their memorial exercises.

That every knock is a boost for the new charter.

That the Lowell Social and Athletic club has another fine bill arranged for Thursday evening.

That some of the local shoe shops are going to have a busy summer.

That Mortimer Snow is making a big hit at the Merrimack Square this week in his one act play, "Two Men and a Woman."

That there'll be something doing when the warring managers of the grammar school league get together at The Sun office this evening.

That the water was fine Sunday and hundreds who were fortunate enough to get away took a dip.

That Harry W. J. Howe's crusade against drowning in the canals will cause those who wish to get drowned to go elsewhere.

Bay State Dye Works

There is nothing better than the best and that is just the kind of work that is done at our dye works. We have all the latest improvements in the art of dyeing and cleansing of fabrics and we guarantee the best possible results with work entrusted to our care. Our prices are always reasonable. Give us a trial order.

Bay State Dye Works
54 Prescott St.

DR. EDWARDS'
DANDELION
TABLETS AND PILLS
A Miracle as a Blood Purifier

Say thousands who have used them. A positive cure for Rheumatism, Constipation and Foul breath. Best remedy for Liver, Kidney and Stomach. Eliminates all poisons from the system, without griping. Purely vegetable and guaranteed under Pure Food and Drug Law. Free samples on request to SCHENCK CHEMICAL CO., 54 Franklin street, New York. 25 cents a box at
HALL & LYON CO., 67-69 Merrimack street, Lowell, Mass.

ALLAN LINE
One Class Cabin Service
(Called Second)
Boston to Glasgow via Londonderry.
Numidian, May 26; Parisian, June 2; Numidian, June 23; Parisian, June 27.
Rate, Glasgow or Derry, $42.50; third class, $29.00 to Glasgow, Derry, Belfast, Liverpool.
DENIS MURPHY, 18 Appleton St.
FREDERIC B. LEEDS, 5 Bridge St.
H. & A. ALLAN, 110 State St., Boston.

INDESTRUCTO and TOU-R-IST
TRUNKS
We are agents for the above Trunks and have received orders to close out odd lots at 20 per cent discount to clean up. NOW ON SALE.
DEVINE'S
124 MERRIMACK ST.
REPAIRING, Etc. Tel. 2160

M. H. McDonough Sons
Undertakers and Embalmers
WORK PROMPTLY ATTENDED TO, DAY OR NIGHT
Carriages Furnished for Weddings, Christenings and Funerals.
Office, 108 Gorham street. Tel. 906-1
Residence, 188 South street. Tel. 906-2

SPECIALS
Steamed clams, 20c; fried oysters and French fries, 20c; fried clams and French fries, 20c. Call and see us.
LOWELL INN
Busiest place on Central street

A Burglar's Awful Deed may not paralyze a home so completely as a mother's long illness. But Dr. King's New Life Pills are a splendid remedy for women. "They gave me wonderful benefit in constipation and female trouble," wrote Mrs. M. C. Dunlap, of Leadill, Tenn. If ailing, try them. 25c at A. W. Dows & Co.

Carroll Bros.
Plumbers, Steam Fitters and Sheet Metal Workers.
36 Middle St. Telephone 1650

Notice to Abutters

Office of Superintendent of Streets,
Lowell, Mass., May 24, 1911.

The city is about to pave the following streets:

Gorham street, from Appleton street to south line West Union street. Dutton street, from Merrimack street to south line Broadway. Merrimack street, from Tilden street to Cabot street. Merrimack square and East Merrimack street, from Eastern Canal to east line Howe street. Middlesex street, from Pawtucket street to Baldwin street. Aiken street, from Hall street to Aiken street bridge.

In consequence of which it is desirable that all persons who contemplate digging up the streets mentioned above for the purpose of making sewer, gas or water connections or for any other purpose whatsoever, do so at once, as under the provisions of the city ordinances no permit will be given to any person to disturb the surface of said streets for a period of five years after said improvements are completed, except as otherwise provided in the ordinances.

NEWELL F. PUTNAM,
Superintendent of Streets.

REST AND HEALTH TO MOTHER AND CHILD.
Mrs. Winslow's Soothing Syrup has been used for over SIXTY YEARS by MILLIONS of MOTHERS for their CHILDREN WHILE TEETHING, with PERFECT SUCCESS. It SOOTHES the CHILD, SOFTENS the GUMS, ALLAYS all PAIN; CURES WIND COLIC, and is the best remedy for DIARRHŒA. It is absolutely harmless. Be sure and ask for "Mrs. Winslow's Soothing Syrup," and take no other kind. Twenty-five cents a bottle.

ST. THOMAS' SALVE
Is most wonderful. It cures like magic. We have more than 300 testimonials from people in this city who have been cured of different ailments. We have sold thousands of boxes. There has never been its equal on the market. For sale at all druggists, 25c a box. Order a trial box. No home should be without it.

PUTNAM & SON CO.
166 CENTRAL STREET.

Extreme Styles for Young Men

TWO BUTTON SACKS, LONG ROLL.
ENGLISH SACKS, SOFT ROLL.
THREE BUTTON SACKS, MEDIUM ROLL.

Smart Natty Suits
Made for us by
Rogers, Peet
and the best specialists in young men's clothing.

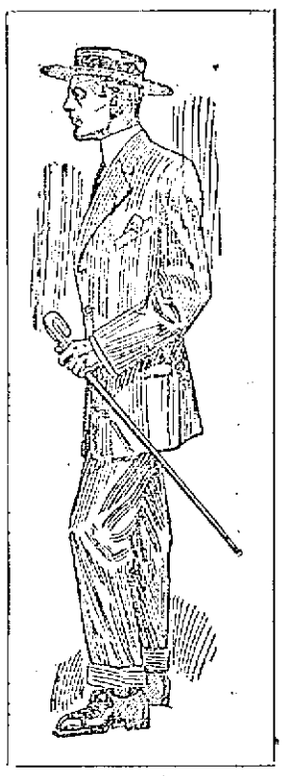

Handsome Brown Effects, Gray Mixtures, Hair Lines and Serges

Every coat hand finished, made with the new natural shoulders, and splendid fitting, trousers semi-peg or full peg with "turn up" cuffs or plain.

Our blue serges follow the same stylish lines as our fancy suits—these strictly young-men's suits,

$10, $12, $13.50, $15 up to $25

WAS MURDERED

Woman's Body Found in Bath Tub

NEW YORK, May 31.—The body of a woman found Monday night in the bathtub of a vacant flat, half-covered by liquid chemicals, was identified yesterday at the morgue as that of Mrs. Henry Schieb, 22 years old, the wife of a chauffeur. She was Mrs Lillian Glover and formerly lived at Holyoke, Mass.

The husband was arrested yesterday morning and confronted with the body. "The poor little girl," he said, breaking into sobs, "that's my poor little girl."

When Schieb was told his wife had been murdered he exclaimed: "My God, that's not my work." His story was that he and his wife had quarreled and she had left him. To explain her absence he told the other tenants that she had gone to visit relatives in Cleveland, and although he did not occupy the rooms he continued to pay the rent in hope that she would return.

TWO LIVES LOST

Woman Saw Two Men Sink

NEW BEDFORD, May 31.—Mrs. William Parkinson, Jr., sat in a skiff on Sassaquin pond yesterday 10 feet from the spot where her husband and his brother Thomas were drowning, and being unfamiliar with the propulsion of a boat could lend no assistance.

William was in bathing and got beyond his depth and his brother went to his rescue. Neither could swim and they went down together.

William was a New Bedford contractor and his brother an Everett steamfitter. The former was 23 and the latter 21.

NO PLAYGROUNDS

City Can't Get Aiken Street Land

The indications are that the proposed playground in Little Canada, off Aiken street, will not materialize. Hiram O. Mills, chief engineer of the Locks & Canals company, informed the special committee of the city council appointed to confer with him relative to the matter, that a large woolen manufacturing company has an option on the land. The conference was held on Monday afternoon. Mr. Mills said that at first the Pacific company of Lawrence had desired the land, while later a woolen firm expressed a desire to secure the land as soon as conditions in the woolen trade improve.

LOSS IS $4000

BUILDING IN ROCHESTER, N. H. BADLY DAMAGED

ROCHESTER, N. H., May 31.—The dry goods store of Joseph Richards in the Wentworth block on South Main street was badly damaged by fire at noon yesterday. As it was a holiday the store was closed and smoke issuing from the building was noticed by a woman, who gave the alarm. The fire originated from an unknown cause in Mr. Richard's office in the northeast corner of the store.

The entire stock of goods was ruined and valuable papers in Mr. Richards' desk were destroyed. His loss is estimated at $4000, with an insurance of $3000.

The damage to the block will be $500, covered by insurance. Mrs. Kilda Dunlap's millinery rooms on the second floor were filled with smoke, causing a damage of $200.

FIRE IN CELLAR

BLAZE WAS DISCOVERED AMONG SOME RUBBISH

An alarm from box 23 at 7.30 o'clock last night summoned a portion of the fire department to a house at the corner of West Third and Coburn streets where a fire had broken out in the cellar. The cause of the fire is unknown. When the department arrived on the scene a number of boxes and some other rubbish were ablaze but the fire was extinguished before any material damage was done.

WOMAN KILLED

She Leaped From Hotel Window

BOSTON, May 31.—During a period of temporary insanity, Mrs. Margaret Jackson, wife of John F. Jackson, a Milwaukee business man, leaped from the window of their room in the Parker House today and was instantly killed when her body struck the stone pavement of School street, four stories below. Mr. and Mrs. Jackson registered at the hotel last evening. They came direct from Wisconsin in order that Mrs. Jackson might be treated at a Massachusetts sanitarium. Despite the long journey she seemed perfectly normal and happy when she retired. This morning, Jackson says, his wife was arranging her hair near the window when she suddenly threw up the sash and with a scream jumped out.

NORTH CHELMSFORD

There was no official observance of Memorial day in this town, but the memory of the departed ones, who fought fifty years ago, did not go unnoticed, and perhaps one of the most touching yet simple recognitions of their valor took place in Riverside cemetery Saturday afternoon, when the two granddaughters of Col. Royal S. Ripley, Helen, aged 12 years, and her cousin, Alice, aged 9 years, accompanied by their grandfather, went to the cemetery, and placed upon the graves of each of the 25 soldiers buried there the Stars and Stripes, and a flower plant.

"Parents day" was observed in all the town schools Monday, and the exercises in each school were attended by a very large number of the pupils' parents. At the high school the pupils and teachers were addressed by Col. R. S. Ripley.

The whist party, held under the auspices of Court Wannalancit, M. C. O. F., in the town hall Monday evening was a great social and financial success. The prizes were announced as follows: Ladies', Mrs. D. H. Sullivan of 906 Middlesex street, Lowell; booby, Miss Josephine Hogan; gents', James Riley; booby, Joseph Ryan. Those responsible for the success of the undertaking were; Miss Elizabeth Dunnigan, Mrs. Fred Gaudette, Miss Rosella Monahan, Miss Susanna McGlinchey and Miss Mary Donnelly, who were assisted in their duties by Henry Wisner, chief ranger, and other officers of the court.

A class of about 175 boys from the Middlesex training school received their first communion at St. John's church at 7.30 o'clock yesterday morning. Mass was celebrated by the pastor of the church, Rev. Fr. Schofield, and he was assisted by Rev. Fr. Doherty, who instructed the boys. After mass the pastor delivered a brief but very instructive discourse to the boys on the importance of this great step in life.

The Unions defeated the Crimsons yesterday morning. Score—3 to 2.

At the Second Congregational church last Sunday evening the pastor, the Rev. W. C. H. Moe, delivered a very interesting and eloquent lecture upon the life and labors of Fr. Damien, the apostle to the lepers.

DOCTOR PRAISES D. D. D.

Although an M. D., I acknowledge to my patients and patrons that your remedy, D. D. D., reaches cases of Eczema and permanently cures them—Dr. Ira T. Gabbert, Caldwell, Kan.

"My cure began from the first application of D. D. D. My skin is now as smooth as a baby's. I wouldn't take a thousand dollars for what D. D. D. has done for me," writes August Santo, of Chillicothe, Ohio.

These are just samples of letters we are receiving every day from grateful patients all over the country.

"Worth its weight in gold," "All my pimples washed away by D. D. D." "I found instant relief," "D. D. D. is little short of miraculous." These are the words of others in describing the great skin remedy D. D. D.

Proven by thousands of cures, for ten years to be absolutely harmless and reliable in every case of skin trouble, no matter what it is.

Get a trial bottle today! Instant relief—only 25c. Carter & Sherburne, Falls & Burkinshaw, F. J. Campbell.

If you want help at home or in your business, try The Sun "Want" column.

"Planet Jr." WHEEL HOES
SINGLE AND DOUBLE
Needed by Market Gardeners, Nurserymen, and all Farmers Who Grow Vegetables for Market.
Bartlett & Dow, 216 Central St.

Bay State Storage and Warehouse Co.
LOWELL STORAGE WAREHOUSE
ABSOLUTELY FIREPROOF
Special Attention to Storage of Trunks, Boxes and Barrels
25c Each Per Month
Jackson Street, Lowell

REAR-END CRASH

One Man Killed In Accident Near New Haven

NEW HAVEN, May 31.—On a level stretch of track and in the middle of a straightaway run of nearly a mile, two trolley cars going from this city to Derby were in a rear-end collision near Race Brook station, in Orange, late yesterday afternoon, and one man was killed, one is dying and several were seriously injured. The dead:

JAMES MALONE, Orange.

The injured:

Unknown man, about 20 years old, unconscious, fractured skull; will probably die.

George Damison, Ansonia, both hips dislocated, right leg broken.

Daniel Regan, Derby, Conn., contusions back and right leg.

Michael Proka, Seymour, injuries to back and legs.

W. H. McGratan, contusions on scalp, back injured.

Joseph Halloran, Derby, fractured skull; condition critical.

Francis Halloran, Derby, cuts on scalp and back injured.

James M. Clifford, Derby, leg injured.

Mrs. James M. Clifford, back and side injured and probable internal injuries.

Fred Flannigan, New Haven, cut about head and body, probably internally injured.

The cars were running close together owing to heavy traffic all day between the two cities. The forward car, manned by a New Haven crew, had stopped to let off a passenger when the following car, with Derby men for the crew, and two passengers aboard, crashed into it. The ends of both cars crumpled up, pinning the passengers in the forward car under the debris. The tracks run along the Derby turnpike, over which many automobiles were passing. Several of these stopped and picked up injured persons and took them into the hospitals in this city.

James Malone was with his wife on the rear seat of the leading car. He was fearfully crushed, but singularly, Mrs. Malone was scarcely injured. It is stated that the speed of the second car was not checked when the first car stopped. Robert Grannis, the motorman of the second car, reported the accident to the trolley office in Derby, where, under orders from the coroner, he was put under arrest and brought to this city.

A pathetic incident in connection with the death of Mr. Malone was the fact that of a family of five children, four have recently died and the fifth is just recovering from scarlet fever.

Lowell, Wednesday, May 31, 1911

A. G. Pollard Co.

The Store for Thrifty People

READY FOR THURSDAY

Extraordinary Sale

—OF—

Black Mohair

Positively the biggest values in fine quality Sicilians and Brilliantines ever offered. Whole pieces, perfect goods, beautiful black high lustre. Bought at a fraction of their real value, and reduced in prices to meet the demand of the most modest purse. They come in both plain or stripes; all pure mohair. An ideal fabric for Dresses, Skirts, Bathing Suits, etc.

15 pieces in plain or striped Brilliantine, 38 inches wide, pure mohair, Priestley's make, regular value 59c.
Special Sale Price, 39c yard

14 pieces of Sicilians, plain only, very high lustre, heavy quality, 45 inches wide, value 75c per yard.....Special Sale Price, 49c yard

9 pieces, in both plain or stripes, extra heavy quality, beautiful black, high lustre, full 50 inches wide; value 89c per yard.
Special Sale Price, 59c yard

Palmer Street Right Aisle

SPECIAL OFFERINGS IN

Beautiful Embroideries and Laces

100 yards Nainsook Allovers, 22 inches wide, regular price 50c per yard.....Only 29c yard

100 yards Swiss Allovers, in eyelet and floral patterns, 22 inches wide, regular price $1.00 per yard.....Only 50c yard

Embroidered Batiste and Baby Irish Flouncings, 27 inches wide, regular price $1.50 per yard.....Only $1.00 yard

Embroidered Batiste Bands, to match flouncing, regular price 79c per yard.....Only 69c yard

East Section Centre Aisle

Basement Bargain Dept.

THURSDAY'S SPECIALS

RUSSIA CRASH—One case of extra good heavy Russia Crash in remnants, 10c value on the piece. Thursday Special, Yard 6c

LINENE SUITING—Linene Suiting, 34 inches wide, nice fine quality in handsome stripes and plain colors, fine imitation of fine linen suiting, 12 1-2c value.....Thursday Special, Yard 7c

DIAPER CLOTH—Diaper Cloth, remnants, all width, 18 to 27 inches, best quality, soft finish.....Thursday Special, Yard 4c

APRON GINGHAM—Best quality of staple check Apron Gingham, in blue and brown, 8c value.....Thursday Special, Yard 5c

LADIES' SUMMER UNDERWEAR—90 dozen Ladies' Jersey Underwear, regular and extra sizes, 25c value, slightly damaged by water.....Thursday Special, Each 10c

FREE---50c Jar Palm Olive Cream

With purchase of 6 cakes PALM OLIVE SOAP at 49c, total value $1.10. Through the courtesy of the B. J. Johnson Soap Company, we are able to make this splendid offer to call customers; also to introduce the merits of PALM OLIVE SOAP and CREAM. Their Miss Williams will be with us for one week only, and will be pleased to give our customers the 50c jar of PALM OLIVE CREAM with purchase of 6 cakes of PALM OLIVE SOAP.....49c

Toilet Goods Dept. West Section—Right Aisle

MORE PROSECUTIONS

The Government Has Some Big Cases Under Way

NEW YORK, May 31.—Samuel S. Bogart, first vice-president of the United Wireless Telegraph Company, who pleaded guilty a week after the trial of President Wilson and the other defendants got under way, escaped yesterday with a fine. Judge Martin, before whom the wireless cases have been on trial for three weeks, sentenced him to pay a fine of $2500.

Bogart is the only one of the six defendants to escape a jail sentence, and he and his counsel, W. T. Jerome, were plainly pleased with the outcome. They appeared before Judge Martin in chambers yesterday morning to hear the sentence. Robert P. Stephenson, assistant United States attorney, told the court that the prosecution had no specific recommendations to make regarding Bogart's punishment. It turned out then that Bogart's plea was the result of an understanding with the United States attorney that the government would not oppose a fine. Mr. Jerome so stated to the court.

Mr. Stephenson said that Bogart had tried to help the government to secure the return of the eighteen books of the company which were spirited away in the interests of the other defendants, who have now received prison sentences. He said also that Bogart had had nothing to do with the organization of the different companies in the scheme to defraud and referred to him as having been "roped in." Bogart is an old telegraph operator. He was taken into the company for his technical knowledge.

Bogart will pay his fine today. Judge Martin consented to parole him in the custody of Mr. Jerome, and they left the Federal building smiling. President Christopher Columbus Wilson, under sentence now to spend three years at Atlanta penitentiary, and the other defendants will remain in the Tombs until June 6 pending action on an appeal of their case.

The wireless case is regarded as the biggest of all the get rich quick operations which the post office people have upset so far. That the activities of Postmaster-General Hitchcock and his men in the direction of stamping out the stock swindling game as worked through the mails have not ceased, however, with these cases was indicated yesterday when a reporter was told that within a week the post office men expected to move against a concern whose operations have been even larger.

Since the postoffice started to work in earnest last fall to root out the mail swindle game here only two cases have been brought to trial, but in both of these the swindlers got long prison sentences. The first conviction was that of George H. Monroe, the "laundry man," sent to Atlanta for four years for his Marconi scheme. His sentence was the most severe ever imposed for mail frauds of this kind, and with the sentences meted out to Col. Wilson and his associates gave the government officials engaged in the crusade great satisfaction. They have correspondingly depressed some "financial agents" who are already under indictment and have caused gloom to gather in some "stock exchanges" uptown and downtown where you can always buy, but never can sell. All through the wireless trial representatives of some of these concerns sat listening to the testimony. One of the daily listeners was W. T. Wintemute, who was raided last fall after he had unloaded through the mails $1,500,000 of mining stock alleged to be worthless.

It was learned yesterday at the Federal building that the next case of the kind to be tried would be that of the Burr brothers, the Flatiron building financiers, who were raided last November after distributing in return for the public's cash stock certificates of a face value, according to the government, of $50,000,000. Shelton C. and Eugene H. Burr, E. W. Preston and C. H. Tobey are under indictment for these operations and their cases will be called in a couple of weeks. The government regards its case against the Burrs as fully as strong as that against Wilson and his associates. Other cases which have yet to be put on trial, but in which indictments have been found, are those of Cameron Spear and the Continental Wireless Telephone and Telegraph company; Il Progresso Banana Company, involving five defendants; W. T. Wintemute, and B. H. Sheftels & Co. The last case, it is said, will not be reached for nearly a year, and larger fish may be caught meantime.

EX-JUDGE GARY

To Testify Before Congress Committee

NEW YORK, May 31.—Former Judge Elbert H. Gary, chairman of the board of trustees of the United States Steel corporation, has arrived here on a Lake Shore train with E. J. Buffington, president of the Illinois Steel company, which is the principal western subsidiary of the billion dollar combination.

Judge Gary refused to comment on the testimony of John W. Gates before the steel investigation committee of the house of representatives, in which the Chicago stock market plunger and former head of the American Steel and Wire company declared that Andrew Carnegie got $160,000,000 more than he had previously valued his property at in the organization of the steel corporation. Judge Gary's purpose in cutting short his western trip and returning to his office in New York was to hold a conference of the chief officers of the United States Steel corporation before his appearance before the congressional committee next Thursday.

SEVEN YEARS OF MISERY

All Relieved by Lydia E. Pinkham's Vegetable Compound.

Sikeston, Mo. — "For seven years I suffered everything. I was in bed for four or five days at a time every month, and so weak I could hardly walk. I cramped and had backache and headache, and was so nervous and weak that I dreaded to see anyone or have anyone move in the room. The doctors gave me medicine to ease me at those times, and said that I ought to have an operation. I would not listen to that, and when a friend of my husband told him about Lydia E. Pinkham's Vegetable Compound and what it had done for his wife, I was willing to take it. Now I look the picture of health and feel like it, too. I can do my own housework, hoe my garden, and milk a cow. I can entertain company and enjoy them. I can visit when I choose, and walk as far as any ordinary woman, any day in the month. I wish I could talk to every suffering woman and girl." —Mrs. DEMA BETHUNE, Sikeston, Mo.

The most successful remedy in this country for the cure of all forms of female complaints is Lydia E. Pinkham's Vegetable Compound.

It is more widely and successfully used than any other remedy. It has cured thousands of women who have been troubled with displacements, inflammation, ulceration, fibroid tumors, irregularities, periodic pains, backache, bad bearing down feeling, indigestion, and nervous prostration, after all other means had failed. Why don't you try it?

J. L. CHALIFOUX
49 to 59 CENTRAL ST.

SPECIALS FOR THURSDAY

Children's Hats
White satin straw hats with sash. Regular price 50c. Thursday only..... 25c

Children's Hose
Gauze lisle hose, double heel and toe. Regular price 25c. Thursday only..... 15c

Ladies' Underwear
Jersey pants, face trimmed, sizes 5 and 6. Regular price 25c. Thursday only.... 19c

Corset Steels
Drab or white corset steels, 4 or 5 clasps. Regular price 10c. Thursday only..... 5c

PROMINENT CONTESTANT IN PARIS TO ROME AERIAL RACE

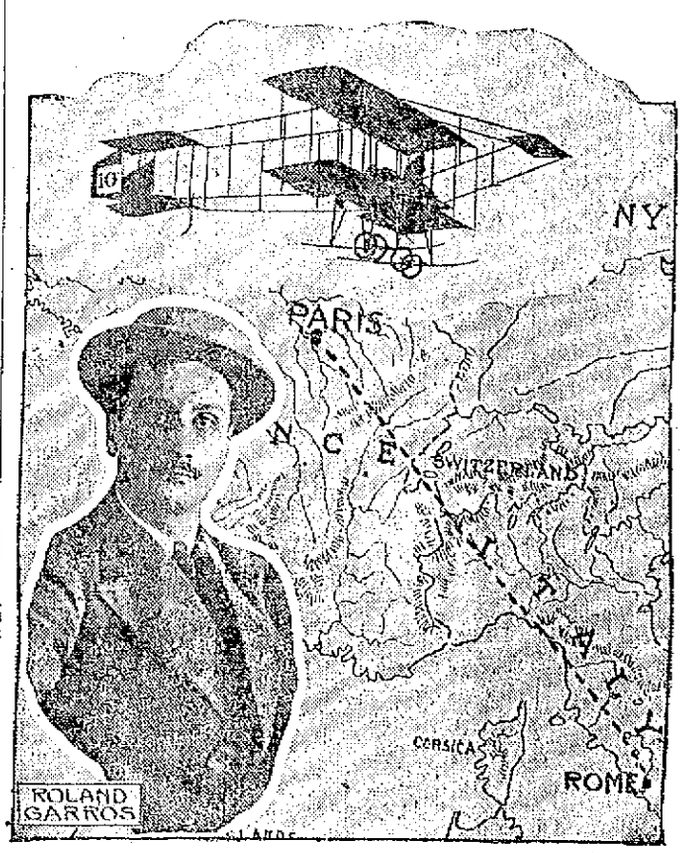

PARIS, May 31.—The great international aeroplane race from Paris to Rome, over the Alps, has begun. The route is the most dangerous one ever chosen for a race of the proportions of this one. Twenty-one competitors have started. Roland Garros, well known in the United States owing to his visits here, started in the lead. The American, Henry Weymann, was particularly unlucky. After two stops on account of engine trouble he was forced to make a landing in a field near Troyes. The propeller of his machine was twisted and part of the frame broken, but he himself was not hurt. The race was organized by a Paris newspaper, and the prizes aggregate more than $100,000. The total length of the route is about 1,600 miles.

JAIL SENTENCE

Woman Refused to Pay Board Bill

NEW YORK, May 31.—Mrs. Elizabeth S. Burch, former wife of Dr. T. Hamilton Burch, of No. 130 West Fifty-seventh street, accused of trying to evade payment of a board bill of only $12.50, although she possesses a large estate, was committed to the county jail in East Orange, yesterday. James H. Brennan, proprietor of the Hotel Clinton, there, says that when he presented her bill, she tried to run away from him, and hid under the stairs at the rear of a store near his hotel. The police found her there.

Mrs. Burch has been in trouble many times since her marriage in 1900. She was Miss Elizabeth Stockwell, of Worcester, Mass., and had an income of $70,000 annually from the estate of her father in that city. She claimed relationship to George Bancroft, the historian. Her former husband, at the New York Athletic club last night, did not seem surprised at her latest arrest. He said she had squandered $200,000 in eighteen years, and that she had no more idea of the value of money than a child. He had been sending her $100 a month, voluntarily, since their separation.

Dr. Burch sued for divorce soon after their marriage. He accused his wife of giving him unpleasant love potions, and of being addicted to clairvoyants.

Mrs. Burch appeared at the East Orange hotel without baggage. She had only 35 cents. Her handbag contained pawntickets for small articles. She receives a considerable income still from the custodians of her estate.

Relief For the Feet

(By Theodore Beck, M. D.)

Many men and women, and especially clerks, policemen, bookkeepers and housewives, suffer with tired, aching, swollen and sweaty feet. Others suffer much from cold feet, or corns and callouses. This form of misery can be readily banished by the simple daily use of antiseptic vilane powder, a specific of extraordinary virtues.

Obtain two ounces of vilane powder from any leading druggist and to a gallon of steaming water add a teaspoonful and a tablespoonful of salt. Immerse the feet in this every night for a few weeks, ten to 20 minutes, and it will soothe, heal and remove all poisons and soreness. Corns and callouses disappear and cold feet soon become unknown. Anyone suffering with their feet should have this knowledge. Either very hot, or very cold water should be used.

Give Your Skin a Chance

Poor complexions are much more common today than they used to be. Many persons who once had clear, smooth skins notice a tendency towards pimples and blackheads. The reason is easy to find. There is more dust in the air today than ever before. It fills up the pores of the skin and then comes trouble. Don't waste time blaming the autos, the chimneys and the engines that make the dust and dirt. Use that energy instead in applying a little Tolletine as often as needed to keep the skin soft, pliant and free from dust particles, soot and dirt. Tolletine is also useful in allaying all forms of irritation and inflammation, such as sunburn, brown tail moth poison, prickly heat, etc. It is also very effective in cases of coughs, colds and throat troubles.

You'll Come Here Eventually

Why not come before your eyes are ruined by wearing ill fitting glasses. The glasses we sell are made right, fit right, and wear right.

Caswell Optical Co.

11 Bridge St. Merrimack Sq.

Lowell's Leading Eyesight Specialists. Broken Glasses Duplicated While You Wait.

Herald Ranges

THE BEST BAKERS

In advance of all others in Construction, Baking, Economy and Smooth Castings. Never fail to do their work and do it well.

Sold by Leading Furniture and Stove Dealers.

SCHUTZ FURNITURE CO.

330 Middlesex St., Lowell.

Prince's Opening

New Art Rooms, Gift Shop, Circulating Library

YOU ARE CORDIALLY INVITED

Features of Our New Store:

FIRST FLOOR	SECOND FLOOR	THIRD FLOOR
Books	Framed Pictures	Wholesale Salesroom
Stationery	Mirrors	Merchandise Stock Rooms
Office Supplies	Order Framing	BASEMENT FLOOR
Blank Books	Arts and Crafts	Filing Cabinets
Fountain Pens	Basketry	Typewriter Cabinets
Loose Leaf Books	Hand Made Silver	Card Index Supplies
Typewriter Ribbons	Hand Brass Goods	Card Cabinets
Typewriter Supplies	Circulating Library	

We now occupy over 6600 square feet of floor space, all devoted to the stationery business, and Lowell now has a stationery store compatible with her size and growing importance.

COME AND SEE US

G. C. Prince & Son

INCORPORATED

106 and 108 MERRIMACK STREET.

C. E. CONVENTION

Held in First Congregational Church Yesterday

The fourth annual convention of the Lowell Christian Endeavor Union was held in the First Congregational church, yesterday afternoon and evening with a large attendance of delegates.

President Frank J. Spooner, occupied the chair. Rev. A. S. Woodworth conducted the opening praise service with Mrs. G. S. Brown at the organ, while Rev. J. T. Ullem led the devotional service.

The convention was formally welcomed by Herbert J. Ball, president of the First Congregational C. E. society and vice president of the Lowell union and President Spooner responded briefly.

A patriotic address was delivered on the subject: "What the Y. P. S. C. E. Stands for Today," was given by Rev. N. T. Whitaker, pastor of the Central M. E. church.

Rev. Mr. Whitaker said that in the founding of Christian Endeavor, Rev. Francis E. Clark revealed, in modern dress, the ancient principle of Puritanism. Shallow theorists of today are pleased to sneer at what they call a Puritan theocracy; but history shows that in proportion as people in their civil and in their religious affairs live according to the "thus saith the Lord," national purity, prosperity and stability are realized. This was demonstrated in our Civil war. From that terrible four years of strife the nation emerged richer in her wealth, greater in her numbers, than when the war commenced. Her future glory, what human mind can estimate?

On the other hand, gigantic evils strengthened with the nation's strength, intensified by her power and liberalized by her liberty; and a power foreign to American life has been sedulously engaged to supplant the Puritan theory of the union of church and state in the service of God, with the unity of church and state, to make the church superior to the state, and the state under obligation to obey the church.

Then God shook this nation, as he shook the old prophet that loitered on the path of duty. We had forgotten as a people, that our best prosperity rests in obedience to the "thus saith the Lord" in secular as well as religious matters; and so, on Feb. 14, 1897, the Maine was blown up, and this nation woke up and went into battle, and at a cost of $50 millions of dollars, buried the curse of Spanish tyranny from the beautiful Antilles, and lifted the Stars and Stripes—the emblem of civil and religious liberty the wide world over, before the startled millions of the east.

"At that time the young people's organization had come into being. Two great principle were developed at this time, with the young people's organizations of the land,—the great lessons of the great awakening: first, the priesthood of the laity; second, the rights of the common people. Young men and young women were placed in the foremost rank as leaders; and there were brought in many reform movements,—among them, the men and religion movement of today.

The society of Christian Endeavor today is more competent for good than ever before, in the development of the great principle of the service of God in our secular and in our religious affairs.

The soloist of the session, Miss Grace Smith, sang a sacred song, and after the roll call of societies, Rev. Harriet R. Chamberlain of Newton, vice president of the Mass. C. E. Union, spoke on the topic, "Why Christian Endeavor Societies Die, and How They Are Born Again."

An interesting feature of the session was a question box and discussion, in charge of Miss Emma Ostrom Nichols, president of the Massachusetts C. E. Union.

Miss Nichols expressed the opinion that one reason why Christian Endeavor societies die, is because they are not carried on in a business-like manner. We must have the spiritual work,—but it must be carried on in a business-like way.

Before the close of the session, it was announced that 74 persons had registered. The session was dismissed with the Mizpah benediction, and supper was served in the lower rooms.

Evening Session

An increased attendance was noted at the evening service, which opened with song service by a chorus from the Y. P. S. C. E. of the First Baptist church and devotional exercises conducted by Rev. B. A. Willmott.

The first speaker of the evening was Rev. Paul G. Favor, formerly of Lowell, now pastor of the Prospect Hill Congregational church of Somerville. His subject was "Some Present Day Needs of Endeavorers." He referred to the fact that the meeting was held on historic ground, where the soldiers marched, going to the front at the beginning of the Civil war. But the patriotism we are called upon to exercise today,—the patriotism of peace,—is no less important than the patriotism of 50 years ago; and among our American citizens there are no more patriotic citizens than the Christian Endeavorers.

The greatest obstacle today to the Christian religion spreading over the earth is the Mohammedan religion. The watchword of this secret society is "Wait"; and at one word from the Sultan they are ready to spring to arms and wipe the Christian religion from the earth. You and I, working not under the crescent, but under the cross, ought to be as ready for service as they. The harvest is ripe, but the laborers are pitifully few.

After a sacred solo by Mr. Thomas Parkinson, the secretary called the roll, each society responding with a verse of Scripture. For the First Baptist society, the chorus responded in song.

Rev. Elisha M. Lake, pastor of the Second Baptist church of Lawrence, spoke on "The Religion of Today."

The report of the registration committee showed the attendance from the various societies represented, to be as follows:

Highland Congregational, 11; First Congregational, 42; Eliot, 5; First Trinitarian, 3; Pawtucket, 10; North Chelmsford, 1; Tyngsboro, 3; Chelmsford, Congregational, 3; Tewksbury, 1; First Presbyterian, 6; Worthen Street Baptist, 2; Calvary Baptist, 2; First Baptist, 32; French Baptist, 1; Chelmsford Baptist, 4; Paige Street Free Baptist, 20; Chelmsford Street Free Baptist, 4; Hadley Street Free Baptist, 7; First Primitive Methodist, 4; Lawrence Street Primitive Methodist, 4; Coburn Mission, 11.

Other churches, not in the union: Kirk Street, 2; Collinsville Mission, 1; St. Paul's M. E., 6; Central M. E., 1; Visitors, 24. Making a total of 198.

The officers of the C. E. Union are as follows:

Frank J. Spooner, president; Herbert J. Ball, vice president; Miss Ella M. Penn, secretary; Walter A. Chase, treasurer; James A. Grant, auditor; the Rev. Arthur P. Wedge, counsellor; Miss Mildred McKnight, junior supt.; Miss Annie Wylie, junior secretary.

The annual convention on Memorial Day, originated with the president, Mr. Spooner, four years ago, and the secretary, Miss Penn, has been untiring in her efforts to make the union and its meetings successful.

Leander F. Conley was chairman of the reception committee. Miss Louise A. Perrin of the registration committee, and Mrs. Herbert J. Ball of the supper committee.

CHELMSFORD

The Chelmsford Veteran's Association fittingly observed Memorial day by a parade, exercises in Forefathers cemetery, and a memorial service in the evening. The parade, perhaps the principle feature of the day, started promptly at 9.30 a. m., under the command of Chief Marshal Capt. John J. Monohan. The procession consisted of the Chelmsford band, W. C. Ward leader, Sons of Veterans, Chelmsford Veteran's Association, Commander Francis Hutchinson, town officials, clergymen in carriages, public school teachers and about 300 school children.

The procession proceeded through the principal streets of the town and then to Forefathers cemetery, where appropriate memorial exercises were held at the grave of Major Samuel L. Dutton. The G. A. R. ritual service was read, and vocal selections were rendered. The Rev. L. L. Green delivered a very eloquent address upon the significance and meaning of the day.

The program given was as follows:

Invocation,
Rev. W. C. H. Moe.
Music,
Band.
Reading, "Lincoln's Gettysburg Address,"
Miss Ruth Emerson.
Singing, "Calmly at Last They Take Their Rest,"
School children under the direction of Miss Raynes.
Roll call of the dead,
Adjutant J. Adams Bartlett.
Taps and response,
Band.
Address,
Rev. L. L. Green.
Music,
Band.
Singing, "Columbia,"
School Children.
Reading, "Our Country's Call,"
Miss Ruth Emerson.
Singing, "America,"
Audience.
Benediction,
Rev. W. C. H. Moe.

CITY CANALS

ENGINEER MILLS WILL LOOK OVER DANGER SPOTS

The joint special committee on waterways held a conference with Frank E Durbar, representing the Locks and Canals Co., on Monday evening, relative to the erection of fences at the danger spots along the canal banks. After some discussion it was voted to look over the places with H. O. Mills, chief engineer of the Locks and Canals Co.

COMMODORE BENEDICT, YACHT VIRGINIA, AND SCENE OF STRANDING OF HIS CRAFT

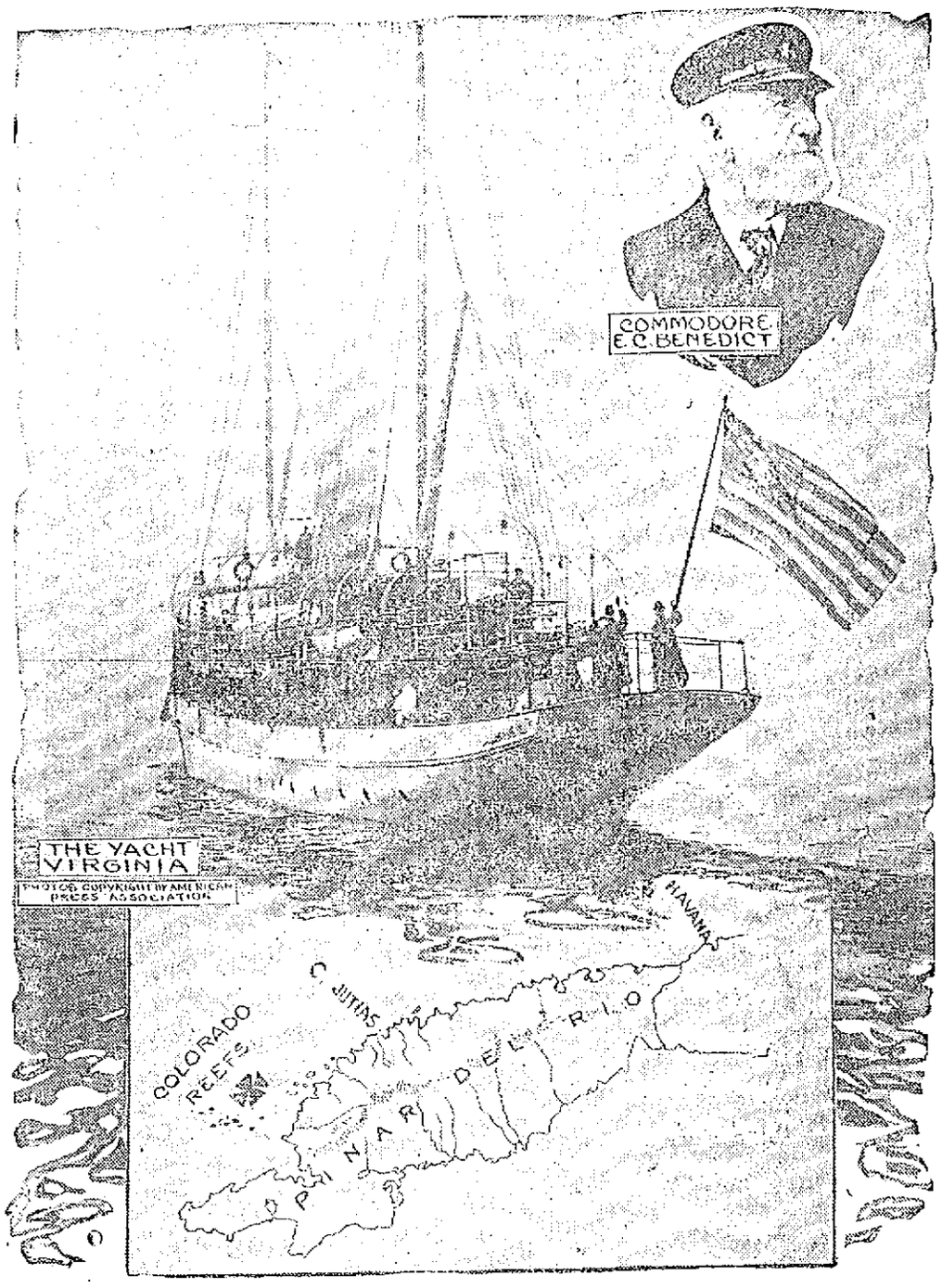

HAVANA, May 31.—Determined efforts are being made to rescue Commodore E. C. Benedict and eight guests aboard the yacht Virginia, which has gone ashore on the Colorado reefs, north of Jutias Key light. The news came in a wireless message from the yacht asking assistance. The tugboat Venus was dispatched from Havana. The Cuban gunboat Baire, which is patrolling the coast of Pinar del Rio, on the north coast of which the Colorado reefs are situated, was ordered by wireless to seek the stranded yacht and extend her every aid. Messages concerning the Virginia have caused uneasiness among the friends of Commodore Benedict and several men prominent in the financial world who are his guests on the yacht. A private message has been sent to Commodore Benedict's home at Greenwich, Conn. With Commodore Benedict are Lamont Dominick of Dominick Bros. & Co., bankers, of 40 Wall street; Colgate Hoyt of Colgate Hoyt & Co., of 55 Wall street; Edward Beers of New York, secretary of the Amazon Wireless company; James McCutcheon of James McCutcheon & Co., linen merchants, of 254 Fifth avenue; Harry E. Robinson and Hassell Howells of E. C. Benedict & Co., bankers, of 80 Broadway; Dr. Fritz M. Smith of New York, son of St. Clair Smith, and Harry Roe Shelley, a prominent New York organist. The Virginia, one of the best known yachts in American waters and owned by the late Isaac Stern, was chartered in March by Mr. Benedict when he planned a trip to the Amazon river.

VISCOUNT HALDANE

Is Said to be Ambitious to Become Lord Chancellor

LONDON, May 31.—While the stress of politics in recent months has claimed many victims among the leaders of the parties it is amazing to find the oldest of them all, Viscount Morley of Blackburn, reviving his youth and assuming duties which his juniors in years have had to abandon on account of illnesses brought on by overwork. When John Morley, a radical among radicals, was raised to the peerage in 1908 and the conservatives chaffed him on entering a chamber, which he had attacked as useless, the government organs explained that his advanced years—he was then 73—made it necessary, if he was to continue as secretary of state for India, that he should be transferred to the upper house, where he would not be called upon to take the active part in politics that members of the cabinet in the commons necessarily do. Later his age was again given as the cause for his retiring from the secretary of statership and his assumption of the office of president of the council to which no arduous duties are attached.

With the, at least temporary, retirement of his successor Earl Crewe as a result of serious illness, Viscount Morley is found again assuming the burdens of the Indian office and besides that the leadership of the house of lords and for a few weeks during the absence of Sir Edward Grey, the position of secretary of state for foreign affairs. For younger men, even one secretary of stateship is not considered a very easy role to fill but Viscount Morley, throwing off the mask of age, entered heartily into the work of his triple office and from the front bench led the little party of liberal peers and answered questions about India and the foreign policy of the government as though he enjoyed it.

Hon. Richard B. Haldane, secretary of state for war, was raised to the peerage to assist Viscount Morley but this for the newest liberal viscount has found that the affairs of the war office occupy most of his time. When the parliament bill reaches the house of lords, however, Viscount Haldane will take a leading part in supporting the government policy. He had a way in commons of overcoming the opposition of the government's critics and had a reputation of getting his way more often than any other member of the cabinet. This characteristic will make smoother his progress in the upper chamber.

Viscount Haldane's ambition is to become Lord Chancellor. If the extreme radicals had their way he would be given that position immediately. Lord Loreburn, the present occupant of the position, an old-time and still staunch radical in most respects, has given offense to the liberal members of rural districts, by the persistency with which he appoints conservatives to the magisterial bench, ignoring the claims of liberals to these positions, which are greatly coveted by the country magnates. The government appointed committees in the various counties to advise the lord chancellor on these appointments, but despite this more conservatives found their way to the bench than did liberals.

Hon. Neil Primrose, the younger son of Lord Rosebery, is leading the attack on Lord Loreburn and has been trying to get the premier to appoint a day for the discussion of the whole question. The lord chancellor has created a rather uncomfortable position for the government, by, in his usual brusque way, declaring that the appointment of magistrates is the business of his office and practically intimating that if the radicals are displeased they have the privilege of trying to dislodge him. This is the aim of Mr. Primrose and the anti-Loreburn party.

In England particularly, but in the other parts of the kingdom as well, the great theme of politicians during the annual fall campaign, will be home rule. The unionists are preparing to impress upon the people the arguments against the granting of home rule to Ireland.

The Irish Unionist Alliance and the Ulster Unionist Council are working in conjunction with the Unionist league of Great Britain and a large number of speakers have proffered their services. On the other hand, the liberals are organizing a counter campaign and the whole of the nationalist party have placed their services at the disposal of the ministerialists. Already 5000 meetings have been arranged.

Labor members of parliament, following the example of John Burns, the first labor leader to become a British cabinet minister, have started a temperance campaign among the workers. The campaign was opened with a series of meetings at Browning hall, Walworth, addressed by ten labor members. Incidentally, the speakers expressed a hope that the Anglo-American arbitration treaty would be concluded.

Ills of Childhood

Liver, stomach and bowel complaints, blood disorders, feverishness, nervousness, and the irritating and debilitating conditions resulting from worms are quickly relieved and permanently cured by

Dr. True's Elixir

It is a wonderful tonic and builder of flesh and muscle. Makes weakly children strong and robust. For over 60 years tried and proved by mothers everywhere. 25c, 50c, $1.00, at all druggists.

Write for free booklet "Children and their Diseases."

Dr. J. F. True & Co., Auburn, Me.

CHAS. EVANS, JR.

IS PLAYING GOLF AT PRESTWICK, SCOTLAND

PRESTWICK, Scotland, May 31.—Charles Evans, Jr. of the Edgewater Golf club, Chicago, America's hope in the British amateur golf championship tournament now being played on the Prestwick Links, today worked his way into the group of sixteen players left in the fifth round. In the fourth round this morning he defeated Sidney Fry of the North Devon Royal club four up and three to play.

The Chicago lad was at the top of his form and easily vanquished his opponent. Fry was runner up in the championship a few years ago and is still considered one of the strongest players in the United Kingdom. The sensation of the meet was the defeat of John Ball, seven times winner of the British amateur title, by a comparative outsider, R. W. Crummack of the Lytham club, four up and two to play.

H. L. Gaw of Philadelphia, who is entered from Lake Como, was beaten in the fourth round by Lionel Munn of the Royal Dublin golf club two up and one to play.

If you want help at home or in your business, try The Sun "Want" column.

CONVERSE RUBBER HEELS

It's always good walking on CONVERSE RUBBER HEELS
Wear Better
Last Longer
50 cts. attached
CONVERSE RUBBER SHOE CO.
BOSTON OFFICE: 50 HIGH ST.—MALDEN, MASS
Attached by [illegible], 90 [illegible] St. Near City Hall

If You Have Any Hair Trouble Read This

Men, women and children do not wash their hair and heads often enough. There has been a mistaken idea for years that frequent washing is bad for the hair. The result is that nearly everybody has more or less hair trouble. Practically everybody has dandruff, and hundreds have hair that is too oily or dry, or hair that is faded or lifeless.

The result of all these troubles is falling hair, and after that comes baldness.

There are hundreds of worthless things sold under various names that are said to cure dandruff and make beautiful hair, but you know by experience that they have done little or no good, even if they have done no harm. You also know that common soap and common shampoos leave your hair in a worse condition after you use them than it was before. It is really strange how people put things on their heads when they don't know what they are made of. There is one preparation for the hair, however, that is so good that the ingredients of which it is made are printed on the package.

It is called Birt's Head Wash, and is made of Refined Creamy Soap, Cochin Cocoanut Oil, White of Eggs, Glycerin and Salicylic Acid.

Any doctor will tell you it is a good formula.

Birt's Head Wash does not simply take off the dirt, dandruff and microbes from the hair, but it leaves the scalp soft and moist, and the hair fine and glossy. You can see an improvement in the condition of your hair the first time you use it, and dandruff will disappear in a very short time.

You will be astonished how many impurities will be found on your hair and head, because nothing takes them out like Birt's Head Wash.

If you will wash your head at least once a week with this preparation, your hair will take on new life, simply because your scalp will be put in a clean, natural condition, so that your hair can have a chance to grow as it should.

Avoid common soaps and shampoos, because they leave the hair dry and harsh, and the scalp in a bad condition. No preparation ought to be good enough for your hair unless it is good enough to carry the formula on the package.

Birt's Head Wash is sold in 25c. hygienic tubes, at drug and department stores.

Sent by mail on receipt of price by the Omega Chemical Co., New York.

POSTAL CLERKS

Decide to Ask for Shorter Hours

LAWRENCE, May 31.—The annual convention of the Massachusetts state branch of the United national association of postoffice clerks was held here yesterday with a large attendance. There were 56 offices represented by 56 delegates. Pres. S. J. Rigby of Fall River presided.

Resolutions were adopted asking that the matter of shorter hours for post office clerks be called to the attention of the postmaster general. The clerks now work nearly nine hours and ask that the hours be made eight. It was also voted to recommend that in cases where it was necessary to drop clerks that the junior clerks be the ones to be released, and also that these clerks be offered work in other places where more clerks are needed.

These officers were elected: Edward J. Costello of Lawrence pres., Jere F. Moriarty of Worcester, L. B. Thompson of Haverhill vice presidents, C. E. Linehan of Fall River, secretary, R. L. Murray of Holyoke treas., Eugene Richter of Holyoke chairman documentary committee, J. N. Littlefield of Brockton chairman grievance committee.

It was voted that the next convention be held at Holyoke. A banquet followed the meeting.

Costello, the new president, is money-order clerk in the local postoffice, which position he has held nine years. He entered the postal service as clerk in 1895. He is a native of this city, and since the organization of the association in 1901 he has taken an active interest in its affairs. He was elected first vice president at the convention in Fall River last year. He was chairman of the organization committee two years and was a delegate to the national convention at Atlantic City in 1909 and Saratoga last year.

THAT'S WHAT THEY ALL SAY

Howard's Special 40c assorted chocolates at 29c in neat pound boxes is the best they can find. A splendid lot, fresh today. Five pound boxes, $1.15. Fresh Choco-Nuts or Needhams, 10c for a ½ pound box. A dozen or more brands of high grade chocolates in sealed, plain and fancy boxes. Howard, the Druggist, 197 Central street.

Protect Yourself!
At Soda Fountains or Elsewhere
"Just Say"
HORLICK'S
It means the Original and Genuine
MALTED MILK
"Others are Imitations"
The Food-Drink for all Ages.
Rich milk, malted grain, in powder form. More healthful than tea or coffee.
For infants, invalids and growing children. Agrees with the weakest digestion.
Pure nutrition, upbuilding the whole body. Keep it on your sideboard at home.
Invigorates nursing mothers and the aged. A quick lunch prepared in a minute.
Get the best. All druggists.
Take no substitute. Ask for HORLICK'S.
In no Combine or Trust

CITY HALL NEWS

Items of Interest From the Municipal Building

The board of charities will hold a meeting at city hall Monday evening at 7.30 o'clock, at which time monthly bills will be considered and some attention will be given to the auto ambulances and the contagious hospital.

Anniversary Committee

The joint special committee upon the proper observance of the 75th anniversary of the incorporation of Lowell as a city will hold a meeting this evening at 7.30 o'clock.

Bids For Flour

Friday morning, Chief of the Department of Supplies Edward Foye, will give out the contract for the furnishing of a car load of flour to the Chelmsford Street hospital. The bids will be opened, and the successful concern announced at 10 o'clock.

Waterways Committee

Thursday afternoon at 1.30 o'clock the joint special committee known as the "Waterways," will meet at city hall to discuss the many propositions for safeguarding the approaches to the various canals, and undoubtedly will make some specific recommendations to the city council relative to this matter.

The Rifle Range

Friday night at 7.45 o'clock the committee on military affairs will hold an important meeting in the aldermanic committee room, and will take up the question of the Dracut Rifle Range, and several other matters of interest to local militia men.

Mayor Meehan Busy

Mayor Meehan was at his office bright and early this morning, and his time was taken up with a large number of callers, most of whom were candidates for city employment. The mayor is in receipt of a miniature bale of cotton a quarter of inch square. Attached to the bale was a tag reading 1811-1911—Fall River-Grand Centennial and cotton exposition. During the month of June Fall River, during the greater portion of 10 days, will celebrate her 100th anniversary.

City Messenger Pattee Ill

City Messenger Pattee is still confined to his home in Dutton street, seriously ill. This morning it was reported at city hall that Mr. Pattee's condition was very hopeful, and that he spent a good night.

Visitors at City Hall

Councilman Donohue today showed several out of town friends, and a few of his constituents through city hall, and the memorial building. The visitors were loud in their praises of the appointments, and furnishings of both buildings.

Few Contagious Diseases

From the office of the board of health comes the information that the city at the present time is enjoying a respite from contagious diseases, for just now there are but two cases of diphtheria in the entire city and only a few cases of measles. There has been but one case of diphtheria reported in the past four days making in all just two cases up to date.

Looking back over the records of the board of health for one year it is rather interesting to note just how the month of May 1911 compares with the month of May 1910, as regards the number of contagious diseases reported to the board of health. Last year during the month of May there were 10 cases of diphtheria and this year but five during the same period. Scarlet fever cases this year are also fewer than yast year at this time, for during the present month there have been but 18 cases and last year during the same period there were 58 cases under the official eye of the board. The typhoid cases for the month have shown a falling off, with nine last year and three this year. Measles seemed to have strong hold on the community last year as compared with this, for while there were only 19 cases in the city during the month, last year there were 97 cases reported to the health authorities. Last year there was but one case of spotted fever and this year two have been reported.

CAPT. VEGAS EXECUTED

SAN DIEGO, Cal., May 31.—Captain Tony Vegas of the rebel forces at Tia Juana, Lower California, Mexico, who shot and killed a Mexican named Pachieho during a row, was taken out and executed by a rebel firing squad soon after sunset today.

LAWYER HELD IN $15,000

BOSTON, May 31.—Louis F. Gates, a Boston attorney, was charged with the larceny of $8671 from the estate of Leonard Morrell before Judge Stevens in the superior court today. The lawyer was held in $15,000 for trial.

FOUND NOT GUILTY

F. A. Gilson Did Not Own Hens That Trespassed on Neighbor's Land

Considering the fact that there was no police court session yesterday, the number of offenders arraigned before Judge Hadley this morning was rather small. The longest and most important case was that of Freeland A. Gilson, of Tyngsboro, who was charged with permitting his hens to trespass on the garden of Dolor Lariviere. After several witnesses had been heard, the defendant was found not guilty and ordered discharged.

The complainant testified that the hens of his neighbor trespassed on his land and dug up his garden. Witness produced a notice which had been posted in a conspicuous place on his land, forbidding any trespassing, and he also showed a copy of a letter he had sent to defendant in which he told him to keep his poultry at home.

The defendant testifying in his own behalf said that the hens talked about by Lariviere belong to a Mrs. Potter, another neighbor. As for himself he sold his poultry several months ago. Mrs. Potter corroborated the defendant's testimony. Several other witnesses were heard, after which the defendant was discharged.

Case Dismissed

The case of Edward de Almeida, charged with larceny, was dismissed.

Drunkenness

Anthony Macowicz pleaded guilty to a complaint of drunkenness and as it was his second offence, a $6 fine was imposed. Sumner Brown, also charged with drunkenness, was continued until Probation Officer Ramsay of the superior court is heard from, as it is believed that the defendant is now under probation from the latter court.

Larceny

Thomas A. McCarthy who was arrested on circus day, and charged with the larceny of a watch and three rings from an unknown person, was found not guilty and discharged.

McCarthy was arrested by Lieut. Maher as a suspicious person, and when searched at the police station, the above articles were found in his pockets. A complaint of larceny from an unknown person was sworn out against the prisoner, although he claimed that the jewelry had been given him by a woman from some New Hampshire town. Mrs. Isabelle Ames of Ashland, N. H., testified that McCarthy had lived at her home up to a short time ago and when he left, she gave him the watch and the rings. The court thought there was evidence enough in the testimony of the woman and ordered the prisoner discharged.

Neglect of Wife

Walter Leblanc pleaded guilty to a complaint charging him with the neglect of his wife, and was placed on probation on condition that he would provide proper support for his better half.

CHARITY DEPT.

DEMAND FOR AID IS SOMEWHAT LESS

At the office of the board of charities this morning it was reported that there was no unusual demand for aid during the month of May. Clerk Gallagher said that the demands this month were slightly less than during the month of May, 1910, but on the whole the situation was about the same.

Superintendent Conley says the farm at the Chelmsford Street hospital is progressing in great shape, and with any kind of luck this ought to be a banner year. He allows, however, that we are badly in need of rain. He expects a big crop of potatoes, corn and other vegetables.

CHARTER REPORT

WILL NOT BE SUBMITTED UNTIL TOMORROW

It was expected that the committee on cities would report on the proposed charter for this city today, but the report will not be made until tomorrow.

CHRISTO WINS

Boy From "Flats" Wins 10 Mile Race

"Joe" Christo, the fleet footed youngster of the "Flats," and the winner of many a race before, demonstrated yesterday that he still has the goods when he added another to his string of victories by winning the 10 mile race held on the North common under the auspices of the C. Y. M. L. of St. Patrick's parish. Christo covered the distance in one hour and 30 seconds, and from the start he was very much in the race, his nearest competitor, Salmon, being

JOE CHRISTO.
Who Won Marathon Race

about 30 yards away when the boy from the "Flats" crossed the tape. But while Christo showed splendid form from the start, be it said to the credit of Salmon—a man over 50 years of age, that he showed up remarkably well, for in several laps both were running neck and neck, while the crowd cheered lustily. Salmon came in a good second, however, though he enjoys the honor of winning the race last year. Kivlan was third, McManus fourth and Harington fifth. None of the other contestants finished the distance. Carr complained of being ill and was obliged to retire after completing about two miles of the distance.

Christo jumped into the lead at the start and never was headed thereafter. Florey, who won the five-mile race on the South common in the morning, ran a close second to Christo for three miles but from then on he gradually dropped behind and at the sixth mile was obliged to retire.

The third lap of the 15 run by those who finished, saw the retirement of Henry O'Sullivan. The fourth lap saw two others retire and when the 10th lap was reached only six contestants remained. All this time Christo and Salmon were running strongly, both having lapped the other runners anywhere from one to three laps.

On the last lap Christo set a fast pace and came down the home stretch as fresh as when he started, finishing well ahead of Salmon. He was wildly cheered when he came across the tape. Salmon was also strong at the finish. Christo's time for the distance, which is slightly short of the 10 miles, was one hour and 30 seconds, while Salmon's time was one minute longer. The latter was greeted enthusiastically.

Those who started the race were: William Salmon, Lewis Florey, James Carr, Joseph Christo, Patrick Harrington, Henry O'Sullivan, Walter Kivlan, Frank Costello and Robert McManus.

Humphrey O'Sullivan, the donor of the prizes, officiated as starter and took an active part in running through the day's program as scheduled.

Christo and his manager, Daniel Foley, were down town last night and were congratulated on all sides.

Those who know how faithfully Christo trained for the race were not surprised at his success in yesterday's race, for he has put in some hard work getting in shape for the event. His trainer, Frederick Campbell, deserves especial mention for the manner in which he worked and he counts on "Joe" winning a few more of the big races before the snow flies.

PUT TO DEATH

Because He Would Not Give Bandits Money

TRINIDAD, Colo., May 31.—The report that Robert Sweasey had been burned at the stake in Mexico has been confirmed by the receipt of a letter by Mrs. Joseph Bonato, Jr., of this city from Mrs. Sweasey. The women are sisters. The letter states that Sweasey was put to death at the stake at the hands of Mexican bandits on May 16, for failure to give them money they knew he had. Mrs. Sweasey writes she was driven from home and was without food and shelter for 50 hours, but finally reached the camp of Americans. Sweasey was employed by the Mexican Central railroad.

A MYSTERY SOLVED

For years medical men have been seeking a cure for eczema, the most common and most stubborn of skin diseases. Some said it was a blood disease; some said it was the result of indigestion. It remained for one studious chemist to settle beyond any question that eczema in many forms is a skin disease and related in no way to a disordered condition of the blood. This same chemist experimented with many antiseptic, healing and soothing agents, but it was not until he formed the compound Cadum that he at last realized he had given to the world something that would bring relief or cure to hundreds of sufferers. Cadum ranks today with the great discoveries of the medical world. Its action is so positive that the itching of eczema is stopped at once. People who have itched and scratched for years find sleep and rest soon after Cadum is applied. Cadum is sold by all druggists at 19c and 25c a box. It is for eczema in all its forms, also for pimples, blotches, itch, tetter, scaly skin, eruptions, chafings, psoriasis, rash, sores, scurvy, scabs, itching piles.

GREEK ELECTION

The Houpas Party Got 19 of the 21 Directors

Not since the foundation of the Greek colony in this city has there been more excitement attending a meeting of this colony, as marked yesterday's election of directors. It was the day of the annual election of the society and when the smoke of battle had cleared away it was found that the Houpas party had won a great victory, electing 19 out of the 21 directors, and as the directors elect the president, Mr. Harry Houpas will be the president for the ensuing term.

The interest in this election was of the keenest character, and the members of the colony were worked up to blood heat.

All day long the balloting continued and it was not until 11.15 o'clock last night that the result was announced. Notwithstanding the late hour, and the fact that most of the voters had to get up at 4.30 or 5 o'clock in the morning they stuck to their posts until the result was announced. There were 564 votes cast, and every nerve was strained to get out the vote. Both sides lined up, one known as the Houpas party, and the other the Rigopulos faction. The Rigopulos party was hopelessly defeated, and it is estimated that this side of the fence lost a goodly number of dollars, as betting was the order of the day.

Harry Houpas, the president-to-be, is a prosperous business man, with a well stocked store located on Market street. He is young, energetic, and aggressive. He is well educated, and speaks several languages. He has been a resident of this city for more than 12 years. The directors elected are the following:

Satiros Alliferakis, Harry Houpas, Peter Karandreas, Elias Pouras, Geo. Olafogiannis, Louis Gyftras, John Ogyrakis, Lambos Vincos, Geo. Pecoulas, Theodoros Harakas, Demetrios Sperakis, Constas Deros, Athas Maniates, Elias Georgakakos, Peter Saris, Geo. Eliopoulos, Constan Petropoulos, Theodoros Mavrakos, Theodoros Gavriel, Geo. Economakos, Demetrios Delazarvos.

BIG DECLINE IN STOCK

NEW YORK, May 31.—Stock of the American Tobacco Co. sold at 475 per share a few minutes after the curb market opened today. This is a decline of 25 from Monday's price. Later the stock sold down to 470. A regular meeting of the directors of the American Tobacco Co. is scheduled for today. Directors say that while the company proposes to conform with the decision of the supreme court the process of readjustment must necessarily be slow, as the problems confronting them are involved.

ANOTHER VETO FROM GOVERNOR

BOSTON, May 31.—Gov. Foss sent to the legislature today a veto on the bill relative to wages of the employes of the metropolitan park, water and sewerage commissions which provides that the wages paid to the laborers directly employed shall not be less than $2.25 per day.

The governor called attention to the necessity of leaving matters of this nature to the judgment of the commissions.

WILLIAM J. BRYAN

Opposed to the Revised Tariff Schedule on Wool

WASHINGTON, May 31.—William J. Bryan yesterday took exception to the program of his party in the house and criticised sharply the majority of the democrats who have agreed to support the revised tariff schedule on wool and woolen goods. The criticism is contained in a statement made public through Representative Harrison of New York.

Chairman Underwood of the ways and means committee contented himself with the declaration that, despite Mr. Bryan's stand, the revised tariff would go through the democratic caucus with a two-thirds majority.

"The democratic voters," said Mr. Bryan, "know that all needed revenue can be raised in less oppressive ways, and they know the argument that the tariff on wool is proposed as a revenue tariff is merely a subterfuge employed because those who employ it are ashamed to say that they favor protection."

The Nebraskan warned against the drift of democrats toward a protective policy, which, he said, is most marked in those democrats who have "among their constituents influential beneficiaries of the system."

"The republicans want protection on wool because they believe in the principle of protection," he declared.

"Let no democratic advocate of a tax on wool masquerade behind the pretence that he is voting for a revenue tariff; let him not add hypocrisy to the sin which he commits against his party."

This criticism, apparently directed at the party leaders in the house, evoked no comment except the suggestion that the votes in the caucus would disclose that Mr. Bryan has only one-third of the democrats in the house behind him.

SELECTING JURY

To Try Accused Boston Men

BOSTON, May 31.—An array of legal talent was present at the opening of the trial of Rev. Norman Plass, John I. Trappagen and Charles H. Brooks, charged with using the mails in a scheme to defraud, in the district court today before Justice Dodge.

Judge Chester Crum of St. Louis, Samuel J. Elder, of Boston, who represented the United States in the Hague fisheries hearing, and ex-Mayor John F. Feeney of Woburn were in court to defend the three men. United States District Attorney Asa French and Assistant United States District Attorney Garland represented the government. Most of the morning was given over to the drawing of a jury. The trial is one of the results of Postmaster General Hitchcock's raids on alleged fraudulent stock investment concerns. The three men on trial were doing business at 85 Devonshire street under the name of the Reliable Investment Co., the Boston & Canada Wheat Land Co., the Norman Plass Lumber Co. and and Okanogan Development Co. The company's offices were raided Oct. 13 last year.

Rev. Mr. Plass was formerly president of Washburn college, Topeka, Kan. He was a personal friend of ex-Secretary of the Interior Richard A. Ballinger and it is alleged that the secretary's name was used on a letter of recommendation which was sent broadcast by the investment company with the object of strengthening the company's credit.

BANKER CAUGHT

IS ALLEGED THAT HE WRECKED SCALP LEVEL

PITTSBURG, May 31.—M. F. Korlath, the Scalp Level banker who a month ago absconded with nearly half a million dollars of his bank's funds, was captured yesterday in San Francisco by Chief of Police S. W. McMullen of Windber, Pa.

Korlath wrecked the town of Scalp Level when he absconded. There has been a panic in the town since, and five persons whose deposits in the Korlath bank represented the savings of a life time have gone insane.

It is feared that if Korlath is brought back to Windber or Scalp Level he will be lynched. When news was received there yesterday there were threats of violence.

It was on April 25 that the people of Windber and Scalp Level learned that the Korlath bank had closed and that Korlath was missing. Business houses in the town became bankrupt. Hundreds of families had to be cared for by the charity departments, while many others worried themselves into illness. Albert Zerk, Martin L. Mason and Steve Remley have since been committed to the county home as hopelessly insane and Mrs. Carrie Wersted and another woman have lost their reason.

Korlath after leaving Scalp Level went to Canada. He was followed there by detectives, but he eluded them. He was traced to Buffalo, then to Philadelphia, New York, and finally to San Francisco, where he was arrested.

Korlath came from New York several years ago.

HUSBAND DEAD

Shot Himself After Probably Fatally Injuring His Wife

SOUTH FRAMINGHAM, May 31.—Following an attack on his wife, whom he had shot in a quarrel about their daughter, William Brown, a plumber living at 14 Franklin street this town, died from a self inflicted bullet wound at the local hospital early today. Mrs. Brown, who was taken to the hospital with her dying husband, was still unconscious today and but little hope was held out for her recovery.

The shooting is understood to have been the result of a quarrel between the couple caused by the mother reprimanding their daughter for being out late last night. Brown, it is alleged, took umbrage at some of his wife's remarks and, angered to a point of frenzy, shot his wife in the breast and then sent a bullet through his own temple.

O'MEARA REAPPOINTED

BOSTON, May 31.—Police Commissioner Stephen O'Meara was reappointed for a term of five years by Gov. Foss this afternoon. Under the law the appointment lies before the governor's council for a week.

The reappointment of Commissioner O'Meara, who as a republican, has been fought hard by many democratic leaders, headed by Mayor Fitzgerald. Governor Foss has answered all objections by stating that Commissioner O'Meara has administered his office well and that no one so well qualified has been put forward.

Commissioner O'Meara was a newspaper man in Boston for many years. The police commissionership is the only public office he has held.

OFFICER WHITWORTH

Badly Injured While Trying to Stop a Runaway Horse

Police Officer James H. Whitworth suffered a painful accident this morning while attempting to stop a runaway horse at the corner of Billerica and Lawrence streets. He was thrown to the ground and the horse stepped on his foot.

About 10 o'clock this morning when Patrolman Whitworth was returning to his home after working a part of the night, he tried to stop the animal at the corner of Billerica and Lawrence streets. The animal hitched to a delivery wagon was coming at a very fast rate of speed, and when it reached the bridge, the officer jumped at its head, but in so doing the horse tripped him and he fell to the ground. Mr. Whitworth's foot was crushed under the horse's hoof, and then he was dragged several feet.

The injured man was picked up in a semi-conscious condition and removed to his home, 5 Billerica street. He may be confined to his home for several days.

TRAIN WRECKED

Engineer and Fireman Were Crushed Beneath Locomotive

ST. THOMAS, Ontario, May 31.—Michigan Central passenger train No. 9, leaving here at 3 a. m. today was wrecked near Ridgetown, Ont. Engineer Stephen Quinlan and Fireman Russell Oaks both were killed. Their bodies were crushed beneath the locomotive.

The rails were loosened and had the settled a few days ago. engineer not slowed up his train for a block signal the whole train would have ben derailed.

It is rumored that it is a case of deliberate train-wrecking as it is said the spikes were pulled and have been found. A strike of section men was

TOE CRUSHED

MAN MET WITH ACCIDENT AT TREMONT & SUFFOLK MILLS

Frank Correa, employed at the Tremont & Suffolk mills, had one of his toes crushed this morning while at his work. The ambulance was summoned and the injured man was removed to the Lowell hospital. He lives at 63 Union street.

GOING TO HUDSON BAY

HALIFAX, N. S., May 31.—Arrangements are nearly completed for the departure to Hudson bay of a party of surveyors who will locate the various locations for the terminus and shipping point of the proposed Hudson Bay R. R. company. A government steamer and two schooners are being equipped for the expedition and are expected to leave here some time during the month of June. The vessels are being fitted by the Canadian naval department.

MATRIMONIAL

The marriage of Mr. Joseph Bourque and Miss Marie Flora Vignault took place this morning at a nuptial mass celebrated at 7 o'clock at Notre Dame de Lourdes church. The officiating clergyman was Rev. Fr. Lamothe, O. M. I., and the witnesses were Messrs. Napoleon Vignault and Alphonse Belliveau.

LEVALLEE—TREMBLAY

Mr. Paul Lavallee and Miss Laura Tremblay were united in marriage yesterday morning at Notre-Dame de Lourdes church, the ceremony being performed at the 7 o'clock mass by Rev. Fr. Lamothe, O. M. I. The witnesses were Messrs. Fabien Lavallee and George Tremblay.

A large number of relatives of the couple attended the ceremony, and during the mass appropriate hymns were sung by the Children of Mary sodality choir, Miss Alma Alexander presiding at the organ.

ARMY ENGINEERS

SAY DAM AROUND THE MAINE WILL BE A SUCCESS

WASHINGTON, May 31.—Without precedent in engineering practice and projecting only a foot or two above high tide level, the coffer dam built around the wreck of the battleship Maine in Havana harbor is assured of success, in the opinion of army engineers. The land-locked harbor is not disturbed by high waves and engineers say that if the dam shall ever be threatened with flooding from the top its height could be easily augmented.

Pumping out the water probably will begin about June 15. It has been delayed because some of the steel rails driven to interlock the circular tubes that make the walls were bent, permitting water to pass through. Limited facilities handicap straightening these rails. It is indicated that some of these leaks at the water level in the dam lowers but that is true of all large dams and the leaks can be controlled.

Mr. Ambroise Vigeant, who for the past three years has been employed as clerk at the J. F. Saunders market in Gorham street, has accepted the position of manager of the same store.

CHURCH DEDICATED

Rt. Rev. Bishop Anderson Blessed the Lithuanian Church

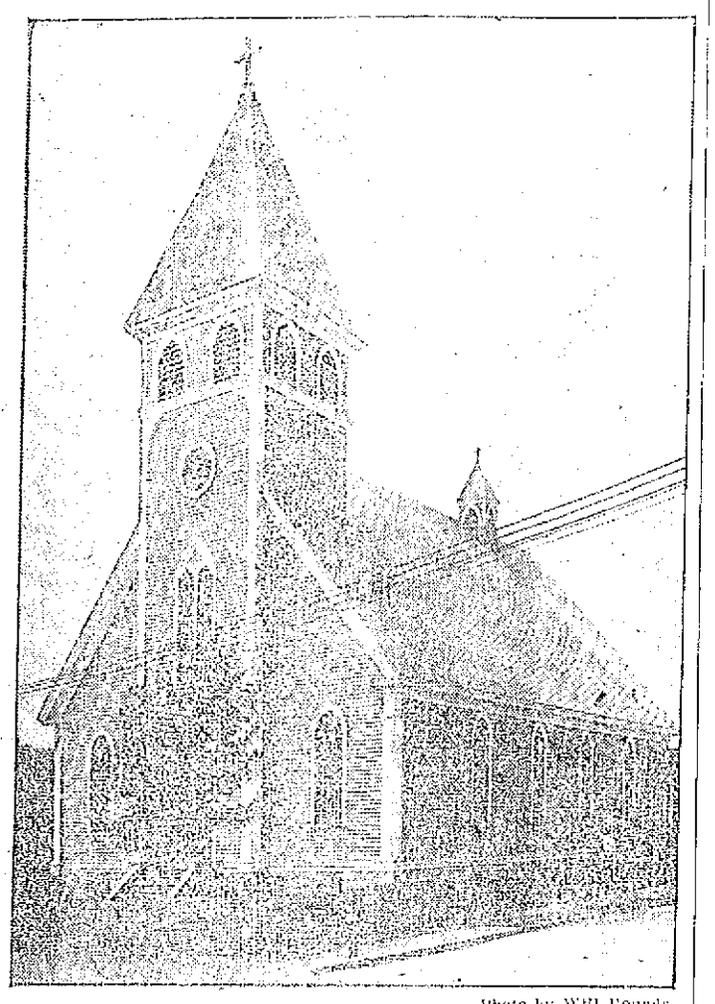

Photo by Will Rounds

ST. JOSEPH'S LITHUANIAN CHURCH IN ROGERS STREET.

Vast Turn Out of Societies From Other Cities and Impressive Service Followed by Imposing Street Parade

Fully 2500 men appeared in line in the street parade and exercises attending the formal dedication of the Lithuanian Catholic church in Rogers street, yesterday forenoon. The companies came from Boston, Cambridge, Nashua, Manchester, Haverhill and Lawrence and in their attractive uniforms they made a fine appearance in parade. Their first stopping place was at the residence of the pastor on High street opposite the Moody school. The companies then aligned on either side of the street leading to the church and reaching almost to the bridge on Rogers street. It was a very beautiful sight to see the companies arrayed on either side while Bishop Anderson and the accompanying clergy marched between the lines from the house to the church. The same formation was carried out when the right reverend bishop and clergy returned to the house after the service.

Previous to the service the 12 bands in line had a regular carnival of music. The national airs of Poland and Lithuania were played, one after another and all the bands joined, making the air resound with the martial music of the mother land. Then they turned to sacred melodies, one band starting up and after a while another and another taking up the refrain until the full swell and volume of the entire number was again heard with grand effect.

After the services the companies had a street parade before dividing up for refreshments at various halls. The pastor of the church was congratulated on all sides upon the great success of the demonstration, the fine appearance of the companies in line and their orderly demeanor while in the city.

At the depot in the afternoon Probation Officer Ramsay remarked that it was a very creditable thing for so many of the Lithuanians to come to town and depart without the slightest sign of intoxication anywhere. Many of those men, he said, were accustomed to drink beer at their meals in their native land, but here they observe the proprieties on an occasion of this kind in a manner that is wholly admirable and highly creditable to their leaders. The compliment was well deserved.

The affair was a most elaborate one throughout and was attended by many hundreds of visitors from surrounding cities of Massachusetts and New Hampshire in addition to the companies in uniform. But a small part of the great throng could find room in the church.

The services at the church were started at 10.30 o'clock and were of a most impressive nature. The officiating clergyman at the blessing was Right Rev. Joseph H. Anderson, bishop of Boston, and he was assisted by Rev. Casimir Urbanowicz, pastor of the church, and within the sanctuary were the following priests: Rev. Frs. O'Brien and Mullin of St. Peter's church, this city; Rev. A. Jusaitis, Lawrence; Rev. Paul Despony, Lawrence; Rev. Francis Woltanowski, Lawrence; Rev. T. Zillinskis, Boston, Rev. L. Tyllo, Nashua; Rev. J. J. Jakaitis, Clinton.

Rev. J. Krasnickis of Cambridge was the celebrant at the mass, and the sermon was preached by Rev. T. Zillinskis of Boston.

The edifice was crowded to the doors and many hundreds who were unable to gain admittance gathered about the immediate neighborhood. A boy's choir of 40 voices assisted in the responses and sang appropriate hymns during the progress of the mass.

At the conclusion of the blessing the participants and members of the different Lithuanian societies formed in line and marched through the streets of the down-town section.

The formation was as follows: Chief marshal, Anthony Uzdan; assistants, Charles G. Somers and Joseph Veraski; Nashua delegation with band; Haverhill delegations with two bands; Lawrence delegations with two bands; Manchester delegation with band; Cambridge delegation with band; Boston delegations with four bands and Lowell delegations with two bands.

At 12.30 o'clock the march was started and the pretty procession went through the following streets: High to East Merrimack, to Merrimack, to Moody, to Aiken, to Merrimack to the junction of Central street, where the paraders were reviewed by the chief marshal and then dismissed.

The attending delegations then went, some to A. O. H. hall, others to Leather Workers' hall and the rest to Lincoln hall where luncheon was served followed by dancing and general enjoyment.

There were about 2500 men in the line, representing Lowell, Lawrence, Haverhill, Cambridge, Boston, Nashua and Manchester; also carriages containing the members of the women's Lithuanian society of the city. There were fourteen societies in line, including the three locals, two of men and one of women.

The church building at the corner of Rogers and Concord streets was purchased by the Lithuanian Roman Catholics from the Polish Independents more than a year ago and since that time many improvements have come as a result of the united efforts of the local Lithuanians, headed by their pastor.

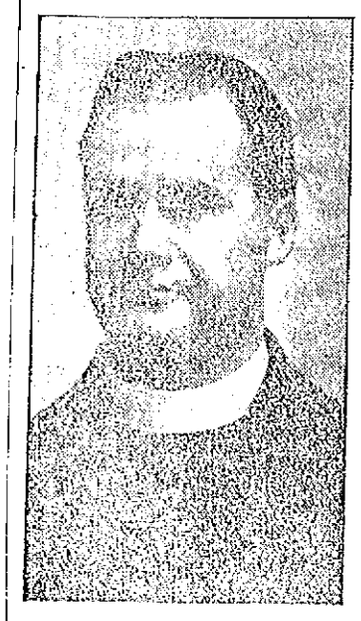

REV. CASIMIR URBANOWICZ

ANTHONY UZDAN, Chief Marshal

Latest Styles In Women's Gowns

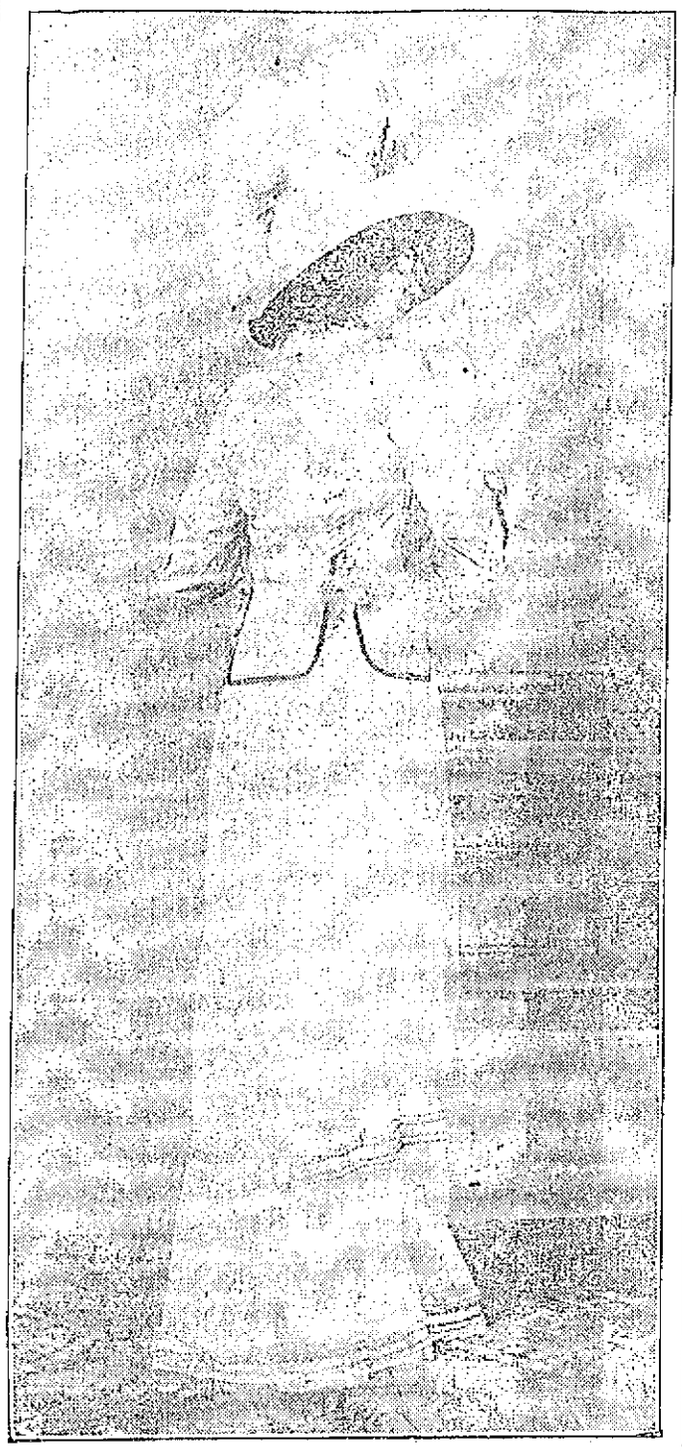

THE SHORT SILK COAT'S THE THING

Short coats of taffeta are the very latest rage. The color of the coat is supposed to match the hat.

JET EVENING GOWN

A very handsome black and white effect is here shown. The foundation of the gown is white silk. It is trimmed with jet fringe. A particularly dashing effect is gained by the chains of jet upon the waist.

WHITE GINGERBREAD

One pound of flour, half a pound of butter, half a pound of loaf sugar, the rind of one lemon, one ounce of ground ginger, one nutmeg grated, half a teaspoonful of carbonate of soda, one gill of milk. Rub the butter into the flour, add the sugar, which should be pounded and sifted, and the minced lemon rind, ginger and nutmeg. Mix these well together, make the milk just warm, stir in the soda and work the whole into a nice smooth paste. Line a dripping tin with buttered paper and pour the mixture in. Bake from three-quarters to one hour in a moderate oven.

IN RUSSIA

In Russia "age" quibbling is punishable by law, and some years ago a Russian lady who misrepresented her age in court was actually sent to Siberia. Frenchwomen are very touchy about their ages, and it is said to be an impossibility ever to get a correct statement about a fair Parisienne's age.

APPLE TART

Pare and core as many apples as will be required and stew very gently with sugar to taste. Put into a basin one egg and two tablespoonfuls of sugar. Beat thoroughly together, add two ounces of melted butter, four heaped tablespoonfuls of flour, one teaspoonful of baking powder and a little sweet milk to make a soft batter. Put apples into a pie dish and pour mixture over. Bake for an hour and sprinkle sugar on top before serving.

MARITAL TROUBLES

WHY THERE ARE SO MANY IN LITERARY CIRCLES

The reason why there are so many marital troubles in literary, artistic and musical circles is not so much on account of artistic temperament on the genius husband's part as because the average girl contemplating marriage does not realize what is before her when she marries a man of rare talent or a genius. She ought to understand the situation better before she takes the leap, and then if she feels she cannot fill the part she should not attempt it at all.

There are two kinds of wives—those who are taken care of, petted, looked after like children and those who are mothers to the men they marry.

The women who marry geniuses are of the latter class. They get, as a rule, little of the protective side of manhood and a great deal of its weakness.

The girl who from childhood has been used to mother all who came near her, the strong, nerveless, self reliant type, is the only kind who should marry the artist or the musician.

It is when the latter comes home and finds his wife as full of nerves and imaginary blues as himself that trouble begins. He doesn't want to do the comforting, the reassuring—the strong act, in a word. He wants her to do it. He wants to be told that she believes in him, that he is the greatest ever. He wants to be cheered, patted on the back, braced up.

The woman who marries a genius must realize, above all, as the alpha and omega of her married life, that she must not fail him. No matter how she feels, she must think of him first. The artistic temperament is the most unconsciously and sublimely selfish thing in the world. It is useless to attempt to reform it. Women have broken their hearts and gone crazy and utterly ruined their lives because they did not have this mothering, unselfish, forgiving attitude toward genius, because they expected their gifted husbands to have the unselfish attitude of the ordinary man. Better look before you leap, future wife of a man with the artist nature, and if you cannot rise to the heights such a marriage will demand of you—forbear!

If You are Not at Your Best

don't worry about it—there's no good in worry. Get better! If your stomach is wrong, your liver and bowels inactive—your nerves are sure to be on edge and your blood impure. Be cheerful and hopeful. As they have helped in thousands of cases,

BEECHAM'S PILLS

will help you and will give your system the natural help it needs. A few doses will make a great difference in your feelings and your looks. They will help you all along the line—to a clear head, free from aches—to bright eyes—to healthy active organs. This sure, quick and tonic family remedy will help Nature to

Restore Your Full Vigor

Sold Everywhere. In boxes with full directions, 10c. and 25c.

TOBACCO TRUST

Will Obey Orders Handed Down by the Court

PHILADELPHIA, May 31.—The decision of the U. S. supreme court in the tobacco trust case will clarify the business situation and prove an immediate boon to business generally, in the opinion of George W. Elkins, who is one of the large holders of stock in the American tobacco company and one of its directors.

After reading the supreme court decision, Mr. Elkins, at home in Elkins park yesterday, said:

"I have very little to discuss about the case except to express my very positive belief that the tobacco company and all other corporations are desirous of complying with the law and will doubtless adjust their business to meet the required conditions. I believe that confidence will be restored at once as the result of this decision and that business will improve rapidly.

"At the regular meeting of the tobacco company directors, which will be held tomorrow in New York, I am quite sure steps will be taken to work out in conjunction with the circuit court a plan of readjustment that will be in full compliance with the supreme court's mandate. Just on what lines that plan will be predicted I cannot, of course, now say.

"I am strongly in favor of a national corporation act, which will, as near as can possibly be done, define the exact business limitations of corporations doing an interstate business."

WILL OBEY COURT'S ORDERS

NEW YORK, May 31.—The American tobacco company will undertake, in all good faith, a readjustment of its affairs as directed by the U. S. supreme court, according to an official statement carefully prepared by officers of the company and given out yesterday afternoon by W. W. Fuller, the trust's chief counsel.

"The supreme court in this case," reads the statement, "has said that the Sherman anti-trust law should be given an application more extensive than has been given in any other case. It has said that the American tobacco company is embraced within its terms.

"My clients, of course, will obey the law as now interpreted and will, in good faith, undertake the readjustment of their affairs under the direction of the circuit court of the southern district of New York, to which court the supreme court has remitted the matter for direction."

A SWEEPING VICTORY

WASHINGTON, May 31.—The government won a sweeping victory over the so-called "tobacco trust" Monday, when the supreme court of the United States held that the American Tobacco company and its allied corporations are operating in violation of the Sherman anti-trust law.

By directing that the combination be forbidden the privilege of interstate commerce or be placed in the hands of a receiver unless it disintergates in harmony with the law within six, or at the most, eight months, the court is regarded to have dealt with the tobacco corporations more drastically than with the Standard Oil company of New Jersey, the dissolution of which was ordered two weeks ago.

Both the first and second sections of the Sherman anti-trust law have been violated by the tobacco trust, according to the court.

A JEALOUS ADMIRER

Poured Vitriol Over His Former Sweetheart

PAWTUCKET, May 31.—Because Mrs. Emma J McCold, a fashionable dressmaker, would not listen to his love entreaties, Bernard Kaufman, a traveling salesman from Philadelphia, sprinkled a vial of vitriol over her head and face at her home, 115 Harrison street, yesterday afternoon.

The woman was badly burned, and while she will be disfigured for life, physicians hope to save her sight.

Kaufman is under arrest. He gave himself up and has made a full confession to the police.

Kaufman and Mrs. McCold were sweethearts twenty years ago. The woman has not been living with her husband for some time, and since the separation, it is claimed, Kaufman has endeavored to revive the love which existed between him and Mrs. McCold previous to her marriage.

She is the mother of five small children.

The police believe Kaufman came to this city with the intention of carrying out a desperate plot to injure Mrs. McCold.

Kaufman came here early in the day and about 4 o'clock yesterday afternoon called at the McCold home.

He was admitted and according to his confession and to the story told by Mrs. McCold, he told the woman he was jealous and wanted her to marry him as soon as possible.

They had several arguments and then Kaufman arose from his seat near the window and going behind the chair in which Mrs. McCold was sitting, drew a small vial containing vitriol from his pocket.

Exclaiming: "If you do not marry me no other man will—I will have you or no one will!" Kaufman drew the stopper from the bottle and allowed the contents to run down the face of Mrs. McCold, burning her hair, both sides of her face and her hands when she attempted to cover her face.

The fact she was not looking upward and that she closed her eyes the instant the liquid hit her is believed alone to have saved her sight.

HARVARD-YALE RACE

NEW HAVEN, May 31.—The Yale crew squad will leave for Gales Ferry next Sunday afternoon. On Monday they will begin final practices in preparation for the annual race with Harvard on the Thames.

LOOK BEHIND BABY'S EARS

Too often mothers forget that sores may form behind baby's ears because the perspiration is confined and irritates the tender skin while the head is resting on the pillow. Comfort Powder will prevent chafing and irritation entirely and also cures up these sores in a few days. It is a wonderful healing powder to keep baby's skin in perfect health. Annette Kinsman, trained nurse, Thetford, Vt., says: "Redness and chafing disappear as if by magic on the use of Comfort Powder." E. S. Sykes' name is on the genuine.

EXCEPTIONAL CHANCE

All this week La Triodad 10c cigar for 5c straight, $2.50 for box of 50. The best line of really good cigars in Lowell. Howard, the Druggist, 197 Central street.

Sure Relief for Sunburn

When the sun is scorching hot you need a remedy at hand that will afford instant relief for the sunburn and the many other annoyances that mar your summer happiness.

TOILETINE

Reg. U.S. Pat. Off

Soothes and Heals

Toiletine takes out the burn at once, prevents blistering and peeling and keeps the skin in perfect condition.

It has no equal for Brown Tail Moth poison, prickly heat, tired, tender, swollen feet and bites of mosquitoes and insects.

You can always depend on Toiletine to soothe and heal any and every irritation, no matter what the cause. A simple, harmless remedy that should be in every home.

Toiletine is unsurpassed as a remedy for colds, coughs, hoarseness and all throat troubles.

FREE We will mail you a bottle of Toiletine (A regular 25 cent size) **FREE** if you will send three 2-cent stamps to pay postage.

The Toiletine Company

18 Hope Street, Greenfield, Mass.

"Nugget's" the thing

for fat folks—thin folks and particular people everywhere. Makes shoes wear longer and look better.

Quick and easy—no fuss, no muss. Polish Your Shoes with "Nugget."

"It's a Happy Habit."

START RIGHT—Get a "Nugget" Kit—a convenient little box containing a tin of "Nugget," a handy bristle brush and "Nugget" finishing pad—all that you need to keep shoes spick and span.

"NUGGET"

Polishes for Shoes

10c a Box—black or tan—all dealers. Good for all black and tan leathers.

"Nugget" (Manufacturers) 299 Broadway, N. Y.

LILLIAN LEE ANDERSON,
Now at the Merrimack Square Theatre.

MERRIMACK SQUARE THEATRE

"Two Men and a Woman," a 25-minute comedy drama, given by Mortimer Snow & Co., is one of the most entertaining sketches of the season. It gives Mr. Snow ample opportunity to display his worth as an actor and combined with the efforts of Miss Lillian Lee Anderson and Mr. James E. Boshell, their offering makes them the big feature of the week. Miss Lucille Savoy in songs and poses presents an act that is new and novel to vaudeville. This young woman's singing is one of the several bright hits of her act. Juggling Delisle is a past master in the art of juggling and his endeavors to please are meeting with unusual success at each performance. Some of his stunts are most difficult and place him high up in the ranks of his particular line of entertainment. Miss Grace LaVelle is an operatic singer whose work thus far has been entirely satisfying. She possesses a clear, well-trained soprano voice and she uses it to advantage. The motion pictures are without exception the very best shown in the city. Baseball results of the three big leagues are given nightly.—Ady.

FRENCH AVIATOR

Fell From Great Height and Was Unhurt

Rolland Garros Had Started to Fly From Paris to Turin—Other Contestants Made Great Time

CIVITA VECCHI, Italy, May 31.—Roland Garros, the French aviator who left Pisa early today on his flight from Paris to Turin, fell and wrecked his areoplane a few miles from this city at six o'clock this morning. Garros was unhurt. Garros' monoplane, distinguished by the huge figure "18," was sighted from this city shortly before six o'clock flying at a tremendous speed in a direct line for Rome, 10 miles away. A moment later something apparently went wrong and the machine dived downward from a great height but not with great velocity.

The members of the Civita Vecchi committee and thousands of spectators rushed to the spot and found the machine lying on its back, Garros, unhurt, surveying the wreck. How serious the damage is has not yet been determined.

TREMENDOUS DEMONSTRATION

PISA, Italy, May 31.—Garros left the king's estate, the Casine di San Rossora, before sunrise today amidst a tremendous demonstration. Thousands of persons had remained up all night that they might witness his departure and the shouts of the people were deafening as he rose and started toward Rome. As with a single voice the multitude gave him a farewell salute as victor. The enthusiasm over Garros had scarcely calmed down when the announcement came that Frey's aeroplane had been wrecked just outside the San Rossore landing place. Frey was slightly injured by his fall. The most serious damage to his machine was the demolishing of his propeller.

AN EARLY START

GENOA, May 31.—Beaumont, the aviator, made a sunrise start from Alazzio today with the intention of regaining the lead in the Paris-Turin race. He arrived at Genoa at 6.47 after a fifty miles flight and left an hour later for Pisa. His welcome here was an ovation.

Frey spent the night in Genoa and made a fine start for Pisa at 5 o'clock this morning. He hoped to reach Pisa, nearly 90 miles away, almost as soon as Garros could get under way and was confident that he would take the lead in the race before he had arrived at Rome.

AT LAKEVIEW PARK

The program for the free grand opera concerts which are being given at Lakeview park will undergo a complete change for the afternoons and evenings of Thursday, Friday and Saturday. The feature of the new program for the remainder of the week will be selections by Alice Nielsen, the American soprano, who has won a place among the front ranks of the singers of today. The remainder of the numbers will be of an equally high order of merit and varied in their character. The full program will be as follows: Midsummer Night's Dream, overture, Pryor's Orchestra; Duet of the Flowers, from Madame Butterfly, Geraldine Farrar and Louise Homer; "Where the Sunset Turns the Ocean's Blue to Gold," Sung by Mr. Macdonough; "A Little Voice I Hear," from Barblere, Sung by Alice Nielsen; "Sweet Longings," Violin and Flute Duet, Mr. Rattay and Mr. Lyons; Song to the Evening Star, from Tannhauser, Sung by Marcel Journet; "My Name Is Mimi," from Boheme, Sung by Alice Nielsen; The Dollar Princess," Selections, Victor Light Opera Company; "In the Sweet Bye and Bye," Sung by Haydn Quartet; Il Bacio, (The Kiss), Sung by Alice Nielsen; (a)Turkey In the Straw medley, banjo, Voss L. Ossman; (b) Auld Lang Syne, Played by Westminster Chimes; "There's a Sweeter Empire," The Prophet, Sung by Leo Slezak; "Glances So Soft," from Don Pasquale, Sung by Alice Nielsen; "Rocked in the Cradle of the Deep," Haydn Quartet; Cavalleria Rusticana, Selection, Victor Orchestra.

BIG WHEAT DEAL

Leaders May Not Have the "Goods"

CHICAGO, May 31.—The leaders of the present May wheat deal, it is believed, bought between 12,000,000 and 15,000,000 bushels of wheat for May delivery and it is not believed that this amount can be turned over by to-night although during the last few days heroic efforts have been made to get the wheat here. The bull leaders insist on the delivery of every bushel they have purchased. Officials of the board of trade are somewhat wrought up and deplore the deal, as it is against the rules of the institution, and some rather drastic investigations may follow the windup of the latest sensation of the speculative grain trade. The directors have been carrying on an investigation for the last fortnight. The result of their findings probably will not be made public for several days.

CLAIRVOYANT

PROF. COATHAMOUSSAVESA HOSCUDELEAYBOXLEAVSE—This remarkable man gifted from childhood, spiritualist, trance-medium, astrologist and phrenologist. He gives advice to ladies and gentlemen, in all business undertakings, marriages, divorce cases, law suits, all family troubles; locates all diseases, relieves bad luck spells and gives good luck to all. He has made many thousand happy homes in his past life, and no doubt he can do that for you all if you are not happy. This is this gifted Hindoo's 4th visit to Lowell, Mass. Do not fail to see him. This is the first and last chance in your lifetime. Third and last week. Private parlor, 232 Appleton st. Office hours, 9 a. m. to 9 p. m.

If It's in the Sun You'll Hear From It

LEGAL NOTICES

THE COMMONWEALTH OF MASSACHUSETTS. Massachusetts Highway Commission. Notice to Contractors. Sealed proposals for building a section of state highway about 6100 feet in length in the town of Pepperell, will be received by the Massachusetts Highway Commission at its office, 15 Ashburton Place, Boston, Mass., until 12 m. on Tuesday, June 6, 1911, at which time and place they will be publicly opened and read.

Bids must be made upon blanks to be furnished by the Commission.

A pamphlet containing the necessary information and blanks will be furnished on application, upon receipt of a deposit of $2.00, said amount to be returned if the person taking the pamphlet makes a bid for the work on the form provided in said pamphlet, or returns the pamphlet at or before the time of the opening of the bids.

No bids will be received unless accompanied by a certified check for the sum of $250, payable to the Commonwealth of Massachusetts.

The Commission reserves the right to reject any and all bids.

HAROLD PARKER,
WILLIAM D. SOHIER,
FRANK D. KEMP,
Massachusetts Highway Commission.
Boston May 29, 1911.

HELP WANTED

FIRST CLASS FARM HAND WANTED. Must be a good milker and teamster and understand farm work. Apply Billerica Town Farm. J. F. Burnham.

TWO AWNING MEN WANTED AT once. Apply 215 Dutton st. Cross Awning Co.

ABLE BODIED MEN WANTED FOR the U. S. Marine Corps, between the ages of 19 and 35. Must be native born or have first papers. Monthly pay $15 to $69. Additional compensation possible. Food, clothing, quarters and medical attention free. After 30 years' service can retire with 75 per cent of pay and allowances. Service on board ship and ashore in all parts of the world. Apply at U. S. Marine Corps Recruiting Office, Traders Bank Bldg., Lowell, Mass.

LADY WANTED TO DEMONSTRATE. Good pay. Apply at once. M. Franz, 38 West 5th st.

MAN WANTED TO DO LIGHT FARM work. Write stating qualifications, etc., to Old Bridge Glen, Harvard, Mass.

MEN AND WOMEN AGENTS CAN make from $5 to $10 per day. Salary and commission to hustlers. Apply 8.30 to 10.30 a. m. and 6.30 to 8.30 p. m. M. Franz, 38 West 5th st.

MEN WANTED TO CALL ON WOMAN and demonstrate money-making, work-saving, patented household article; sells for $2.50; half profit; not sold in stores; exclusive agency; new men sell 7 to 20 a day; samples loaned to men who want to work. S. G. Chase, Milwaukee, Wis.

WOMAN WANTED TO CARE FOR children, must be temperate and kind. Call Saturday afternoon or after 6 o'clock nights. 15 Apple st.

HUSTLER WANTED TO HANDLE our goods in this town. Excellent chance. Address T. P. L., Sun Office.

BOOKKEEPER WANTED. REPLY in own handwriting, stating experience and wages expected, to M., Sun Office.

WOOD WORKER WANTED AT P. A. Mackenzie's wagon works, 592 Broadway; steady work and good pay to the right man.

WORSTED SPINNERS, TWISTERS, spoolers and drawing room hands wanted. Apply Hillsborough Mills, Wilton, N. H.

EXPERIENCED KITCHEN GIRL wanted at 211 Appleton st.

EXPERIENCED LADY STITCHERS on all parts. Mears, Feely and Adams, Lincoln and Tanner sts.

COMPETENT FEMALE HELP wanted in all departments. Robinson & Farrell Shoe Co., Rockingham st., Wigginville.

YOU ARE WANTED FOR GOVERNment position, $80 month. Write for list of positions open. Franklin Institute, Dept. 159, G., Rochester, N. Y.

WOMAN WANTED WHO CAN DO plain cooking. Inquire at 157 Plain st.

MEN WANTED TO LEARN AUTOmobile business; road driving and repairing. Send stamp for particulars. New England Auto School, 509 Tremont st., Boston.

ABLE BODIED UNMARRIED MEN wanted for U. S. army; between ages of 18 and 35; citizens of United States, of good character and temperate habits, who can speak, read and write the English language. For information apply to Recruiting Officer, 164 Middlesex st., Lowell, Mass.

SUMMER RESORTS

Hampton Beach, N. H. Low Rates in July at the PELHAM. Most beautiful beach on coast; many places accessible by trolley; our modern houses are on beach front; leaflets sent. H. W. Ford, Prop.

3-5-6-ROOM COTTAGES, TO LET AT So. End, Salisbury Beach; good view and water; rent cheap. Apply A. T. Clark, 74 Market st., Amesbury, Mass.

W. A. LEW

Steam dyeing and cleaning of ladies' and gents' wearing apparel. 30 years' experience at this work. 94 John St.

J. H. Rogers, Optician

EYES EXAMINED

7 Merrimack st., over Transfer station. Glasses made and repaired. All work guaranteed. Lowest prices.

ROOMS PAPERED FOR..... $2.00

We furnish the wall paper and border to match and send first class paper hanger to hang the same for $2 per room. Free samples of wall paper on request. Painting in all its branches and whitewashing.

BAKER The New Racket

803 Middlesex St. 610 Merrimack St.
Telephone 1972-4.

John S. Haynes
FLORIST

Opposite Edson cemetery, wishes to inform the public that while he does not take care of graves, he is prepared to supply flowers and plants for graves, or fill vases and urns. He also supplies all kinds of bulbs, plants, ferns and everything in the floral line. Call and place your order for Decoration day, or telephone. All orders promptly attended to at the store. Lowest prices.

The best place in the city to have your

Diplomas Framed

IS AT

SARRE BROS.

530 Merrimack St. Lowest Prices

If you want help at home or in your business, try The Sun "Want" column.

MONEY TO LOAN

MONEY FOR SALARIED PEOPLE—Women keeping house and others, advanced them without security, easy payments, cheapest rates, don't worry or annoy friends about money, keep your credit good by paying as you agree. I will furnish you money to do it. D. H. Tolman, Room 48, 45 Merrimack st.

LOANS

$10 and UPWARDS

—TO—

Housekeepers, Workingmen and Salaried Employes.

We want no advantages, care very little about security, promise satisfaction and guarantee a square deal.

OUR PLAN

Ask us what you want to know. Convince us of your ability and honest intention to live up to your agreement, and we will satisfy you that you will be given a square deal under all conditions.

That's all there is to it. No fuss, annoyance, red tape or delay. Just plain, everyday honesty from you and to you. Satisfaction on both sides and a pleasant and perfectly understood agreement.

Call, 'Phone or Write Us.

American Loan Co.

Room 10, Hildreth Bldg.
45 MERRIMACK ST.

WHY

Borrow money and pay high rates of interest when you can get any reasonable amount from a reliable company at

ONE PER CENT.

per month on Pianos, Furniture, etc.

LOANS

made on day of application. Quick service and confidential methods.

If not convenient to call, write or 'phone, and we will have our representative call on you.

Merrimack Loan Co.

Room 3, 81 Merrimack St., or 17 John Street

Hours: 8 a. m. to 6 p. m.; Monday and Saturday until 9 p. m.

$5 THE $10
EQUITABLE LOAN
$15 CO. $25

Mill Operatives, Clerks, Mechanics and Housekeepers may borrow money. Loaned without security. No waits, no investigations or red tape. Business strictly confidential. Two private offices, most liberal terms of any company in Lowell. Payable in small weekly payments.

Offices 37 Hildreth Bldg., up one flight, at head of stairs. Tel. 1888.

OPEN EVERY EVENING

45 Merrimack St. Opp. Post Office.

SPECIAL NOTICES

LACE CURTAINS LAUNDERED—First class work guaranteed. Address Mrs. L. B. Fellows, 1 Grove st., city.

WE DO ALL KINDS SHOE REPAIRing by latest improved machinery at the Boot & Shoe Hospital, 343 Middlesex st.

SOMETHING NEW IN LOWELL—The New England ladies' and gents' custom tailor has opened up a first class establishment of cleansing, pressing and repairing at 91 Chelmsford st., at lowest prices.

GLORIA, THE COMING DRINK FOR the nervous and overworked. Sold in every store and on ball grounds. Ask for Gloria. Boyle Bros.

CAMERA SUPPLIES—BUY YOUR films, plates, printing paper, chemicals, etc. here. Checks given with all purchases, for free enlargement from your films. Will Rounds, 81 Merrimack st.

MRS. BATTLES, NURSE; SPECIAL training for confinement cases; terms reasonable. Write and will call. 2 Jewett ave. Tel. 2029-2.

P. KEEGAN, 235 MOODY STREET—Bicycle and shoe repairing, promptly and neatly done. New bicycles $20. Baby carriage tires, 25 cents each.

GET YOUR MOUTH READY—PIKE'S celebrated rhubarb. Tel. 174-3.

FISHERMEN TAKE NOTICE—Fresh picked worms for sale at Harry Gonzales, the cutler, 128 Gorham st. Tel. 952-2.

HORSE CLIPPING BY POWER while you wait. $2.00. 100 Willie st.

LIMBURG CO., CHIMNEY EXPERTS. Chimneys swept and repaired. Residence 1128 Bridge st. Tel. 945.

THE SUN IN BOSTON—THE SUN IS on sale every day at both news stands of the Union station in Boston. Don't forget this when taking your train for Lowell.

WANTED

CHILDREN WANTED TO BOARD IN country; third house on right past city line, Gorham st., Mrs. Glover.

EVERYBODY WANTED TO TRY $1 worth of our dry hard wood. Wm. K. Aldrich, 887 Dutton st.

OLD FEATHER BEDS WANTED—Guarantee to pay double the amount of any other dealer; also old fashioned furniture. Send orders to L. David, Gen. Delivery, Lowell.

SECOND HAND FURNITURE OF all kinds wanted. Spot cash paid. Write, call or phone 2066. C. Welcome, 23 East Merrimack st.

SECOND HAND FURNITURE OF ALL kinds wanted. Before you give your furniture away give H. B. Lambert & Co. a chance to call, 334 Bridge st. Tel. 3038.

FURNITURE WANTED, LARGE OR small lots, larger the better; will pay cash and as much as it is worth to sell again. O. P. Prentiss, 356 Bridge st. Tel. 126.

MISCELLANEOUS

WESTON HOUSE, 63 BROOKINGS st., first street above Merrimack Sq. theatre. Bath with hot and cold water. Board, gents, $2.50 per week; ladies, $2 per week.

LAWN MOWERS SHARPENED BY latest invention, for $1. Called for and returned, by C. H. Pierce & Son, 521 Middlesex st., opposite Howard st. Haskell's old stand. Telephone 832-1.

SAFETY RAZOR BLADES OF ALL kinds sharpened; Gillette's a specialty; 2½c each. Harry Gonzales, The Cutler, 128 Gorham st. Tel. 952-2.

DRINK GLORIA FOR HEALTH. Sold everywhere.

MOTHERS—BENT'S DESTROYER kills lice on children, and all insects; cures dandruff and itching scalp; prevents falling hair; harmless. 25c only at Falls & Burkinshaw's, 418 Middlesex st.

We will paper rooms for $2 and furnish the wall paper. Dealer in wall papers at very lowest prices, also paper hangings, whitewashing, painting. Estimates given on large or small jobs. All work guaranteed.

Max Goldstein's

NEW PAINT STORE
155 Chelmsford street Tel. 2897-1

C. N. RICE

LAWN MOWERS SHARPENED

Will be called for and returned, send postal or telephone.

30 GORHAM STREET

MONEY TO LOAN MONEY TO LOAN

This Means You!

Every working man and woman. No Delay. Loans made while you wait. No Charge for Application

$5 Up---Any Amount

The size of your salary or wages bars no honest working person from getting money on credit here. We loan to all.

Lowell Loan Co.

A home company for home borrowers. Open 8 A. M. to 6 P. M. Monday and Saturday until 9 P. M.

22 CENTRAL STREET, 4TH FLOOR

QUICK LOANS
$10 AND UPWARDS

TO WORKINGMEN AND HOUSEKEEPERS

Borrow $10 from US and you pay back $12.60
Borrow $15 from US and you pay back $18.50
Borrow $20 from US and you pay back $24.50
Borrow $25 from US and you pay back $30.00

NO OTHER CHARGES
LOANS MADE FROM ONE WEEK TO FIFTY-TWO WEEKS
CALL, WRITE OR PHONE

HOUSEHOLD LOAN CO.

Wyman's Exchange, Cor. Merrimack and Central Sts.
Fifth Floor. Take Elevator. Rooms 503 and 505

TO LET

NICE 7-ROOM TENEMENT TO LET on Westford st., [illegible] room, wash room, [illegible] cleaning, set tubs, Vienna hot water boiler, new gas stove, [illegible] family screens and storm [illegible] two lines of cars [illegible] Price $[illegible]. Apply 217 Westford st.

NICELY FURNISHED SUITE OF rooms with gas, [illegible] telephone to let; $[illegible] per week. Apply Hollman House, 146 Appleton st.

GOOD 4-ROOM TENEMENT TO LET for $[illegible] per month. [illegible] Vernon ave.

HALF HOUSE OF 7 ROOMS TO LET at 139 Church st. Rent $15. Apply Henry Miller & Son, 339-349 Wyman's Exchange.

HOUSE OF 10 ROOMS WITH STABLE and about 30,000 feet of land to let at 22 Pine st. Apply Henry Miller & Son, 339 Wyman's Exchange.

BARBER SHOP TO LET, CENtrally located, at junction of Ayer & Fitchburg car line. Apply H. R., Box 96, North Chelmsford, Mass.

FURNISHED FRONT ROOMS TO let; bay windows and screens, bath and hot water. $1.25 a week. 370 Chelmsford st.

VERY PLEASANT AND CONVENient 3-room tenement to let; five minutes' walk above depot, only $1.85 per week. T. H. Elliott, 24 Central st.

MODERN 5-ROOM FLAT TO LET; all conveniences, at 309 Lawrence st.; rent $2.35 per week. Apply on premises.

FIRST CLASS BOARD AND ROOMS to let; steam heat, most desirable place; one minute's walk from Westford st. car line. Mrs. Nettie Saunders, 68 Gates st.

6-ROOM FLAT AT 37 FORT HILL ave., to let, after June 1st, with all hardwood floors, gas and electric light, steam heat and all modern improvements. Rent $20 a month. Apply George Fairburn, 384 High st. Tel. 1151-2.

ONE-HALF DOUBLE HOUSE OF 10 rooms, bath and pantry to let after June 1, 11 Porter st. Apply Geo. Fairburn, 384 High st. Tel. 1151-2.

HOUSE OF 6 ROOMS TO LET IN Highland district, close to depot and business section; every convenience. Also flat of 7 rooms, new and up-to-date in every particular. Tel. 812-2.

7-ROOM MODERN TENEMENT ON second floor, 19 Lombard st., to let; bath, pantry and hot water. Inquire 38 Second ave.

FURNISHED ROOMS TO LET, $1 per week. Also two for light housekeeping, $2. 177 Middlesex st.

DOWNSTAIRS FLAT OF 5 ROOMS to let at 35 Pond st. Modernly improved; separate front and back doors and piazza. Inquire Hogan Bros., 92 Concord st.

NICE LARGE SUNNY FRONT ROOM, also suite of rooms, to let. Bath and gas. Ring lower right hand bell. 537 Fletcher st.

TWO NICE UNFURNISHED ROOMS to let; suitable for light housekeeping. 93 Chestnut st., upstairs.

VERY FINE MODERN 8-ROOM tenement to let; pantry, bath, heat, shade, fruit, garden, lawn; reasonable. 159 Smith st.

JOE FLYNN HAS TO LET AT 145 Cushing st., 3 new, clean tenements. Two have five chambers, kitchen, parlor; one has chamber, kitchen, parlor. None but best housekeepers need apply.

MODERN 5-ROOM FLAT TO LET. Inquire at 18 Willow st. Telephone 1594-1.

NEWLY FURNISHED ROOMS TO let, $1 per week, upwards; gas, bath. Mrs. McMillan, Gallagher House, Williams st.

ROOMS TO LET IN THE HARRINGton bldg., 52 Central st. Hard wood floors, steam heat, combination electric and gas lights. Inquire at The Sun office.

FARM OF 7 ACRES, OPPOSITE turnpike station, Billerica Centre, to let; 45 apple trees, small house. Rent payable in advance. Apply M. E. Lane.

8-ROOM FLAT TO LET; STEAM heated; hot and cold water, set tubs; off Broadway, on Walker st. Inquire 37 Hildreth Bldg. Tel. 1888.

NEW MODERN FLAT TO LET ON Carter st.; rent $15. Inquire 937 Gorham st.

MODERN FLATS TO LET IN GOOD locality; 5-room flat, also some smaller ones. All have hot water, set tubs, open plumbing, large bath room and pantry. Apply F. W. Barrows, 646 Gorham st. Tel. 2679.

5-ROOM FLAT TO LET MODERNLY improved, at 173 Stackpole st., near Alder st. Rent $16 a month. Apply 384 High st. Tel. 1151-2.

STORAGE FOR FURNITURE

Separate rooms $1 per month for regular $2 two-horse load. The dryest and cleanest place for storage in Lowell. Telephone connection. O. P. Prentiss, 356 Bridge st.

Tenements to Rent

New four and five room flats at 29 and 30 North st. Inquire at 33 North st.

Modern Flat

7 rooms, steam heat, hard wood floors, electric lights, $20 per month. Apply F. A. M. Tobin Pelletery, Associate Building.

OFFICES
FOR RENT

Splendid modern offices in the NEW HARRINGTON BUILDING, 52 Central street. Hard wood floors, steam heat, combination electric and gas lights. Inquire at THE SUN OFFICE.

GOTHAM WINDOW CLEANER CO.

Autos, 4 door cars, $3 month, 4 times a month; 1 passenger car, $2 month; all small windows, 10c; large windows, 8x8, 15c; brass cleaned by the week; floors cleaned and oiled. 14 Woodbury st.

PRESSING INVITATION

Suit each week. Called for and delivered. $1.50 MONTH

J. F. McNAMARA
—TAILOR—
Telephone 2131. Keith's Theatre Bldg.

REAL ESTATE FOR SALE

HOW IS THIS!—2 TENEMENT, 5 rooms each, barn, poultry, fruit, ½ acre good land, handy, cheap. Belvidere—10 rooms, steam, open plumbing, fine condition, convenient, reasonable. St. Peter's—Excellent 3 tenement, modern, easy; 2 tenement, very low price. Highlands—Nice 2 tenement, finest location, low price, easy terms. Pawtucketville—Several excellent bargains in 2 tenements and cottages, some easy payments. Plenty of 2 tenements and cottages in all sections. Insurance, all kinds, lowest rates. M. J. Sharkey, 22 Central st., room 25. Tel. Open Saturday and Monday evenings.

5-ROOM COTTAGE WITH 12,000 FT. of land for sale, in Kenwood. Inquire Wm. Stockhouse, Kenwood, near McManmon's greenhouses.

HOUSE FOR SALE, HIGHLANDS, 15 rooms, pantry, bath, hot water, steam heat, over 9000 sq. ft. land, a corner lot, No. 90 cor. Westford and Royal sts. Inquire on premises.

TWO TENEMENT HOUSES IN CENtralville for sale. 4000 feet of land; 5 and 6 rooms; large kitchens. Income $255 per annum. Price $3350. Apply G. Waterhouse, 10 Sanborn st.

FOR SALE

In Dracut, 15 acres of land, price $300.

In Tewksbury, a nice place for the money. Must be sold. Price $2250.

Good chance to get a good 22-room boarding and lodging house. Always doing a good business. Price $900.

In Centralville, good 5-room house, with improvements, on easy terms at the right price.

Near Hosford square, 7-room house in good repair. Must be sold at once. Price $1200.

In Chelmsford, 6-room house, one acre of land. Some fruit. Price $1400.

G. L. HUBBARD

301 Wyman's Exchange

FOR SALE

TOMATO PLANTS FOR SALE. INquire H. L. Shedd, 835 Woburn st., South Lowell. Tel. 194-3.

TWO SEATED, CANOPY TOP, SOLID rubber tired, cut under surrey for sale; beautifully upholstered; fully equipped with rubber boots, carpets, lamps, driver's cushion and foot rest. Very stylish; used but little; good as new. Address Box E. E., Tyngsboro, Mass.

AN UNPRECEDENTED BARGAIN IN an upright piano, but slightly used. It is in every way as good as new. It is a golden opportunity. Call at once. 101 Westford st.

BOILER, 6 FEET IN DIAMETER, 17½ feet long, Hartford Insurance Co. will allow 125 pounds pressure to reset. 32 inch Acme paper cutter and gasoline engine of 35 h. p. for sale. Also lathes, planers, shafting, hangers, pulleys and everything used in a machine shop. All kinds of second hand machinery at exceptionally low prices. Lowell Machinery Co., 106 Tanner st.

GROCERY STORE FOR SALE. CASH business. 3 rooms connected. Sickness reason for selling. X. Y. Z., Sun Office.

POOL TABLE FOR SALE; ALMOST new, at 320 Bridge st.

CAMERA ALSO; NO. 2 BUSTER Brown, takes a photo 2¼x3¼ inches. First roll of film finished free. Will Rounds, 81 Merrimack st.

CAMERA FILMS; SPECIAL SALE; for all sizes of Brownie and Kodak cameras. 10 per cent discount every Saturday. Will Rounds, 81 Merrimack street.

BABY CARRIAGE (GO-CART), FOR sale. In good condition. Inquire 34 Sidney st.

HORSES FOR SALE, FROM 800 TO 1400 pounds. A. B. Humphrey, 557 Gorham st. Tel. 613-4.

LOST AND FOUND

A SMALL FOLDED POCKETBOOK containing a sum of money was found about 10 days ago in Coburn's store, 63 Market st. Owner can get it at the office of the C. B. Coburn Co.

GOLD PIN LOST EITHER IN THE Immaculate Conception church, or on East Merrimack, High, Pond or Pleasant sts. Reward if returned to 64 Pleasant st.

NECK CHAIN LOST BETWEEN West Sixth st. and Bon Marche, Monday afternoon, May 22th. Reward if returned to 7 Merrimack st., room 7.

LOCKET AND CHAIN LOST SUNday night between Rogers and Fairmount sts. Reward for return to 550 Rogers st.

BROWNIE CAMERA LOST SUNDAY, May 28, in Merrimack sq. Return to Carter & Sherburne's and receive reward.

CHATELAINE BAG FOUND. OWNer can have same by proving property and paying for this adv., by addressing C. B., Sun Office.

GOLD WEDDING RING FOUND. Owner can have same by proving property and paying for this adv. at 24 Lyon st.

NEW SKIRT LOST IN WIGGINville. Finder please notify 12 Morton st., Wigginville.

WILL THE MAN WHO WAS VERY carelessly given a $20 bill, in place of $2 at a local cigar counter, kindly come forward and save further trouble.

MEDICAL

FREE TO THE SICK

It matters not the name of the disease you are suffering with, how many Physicians or ordinary Specialists you have taken treatment with, do not be discouraged, Dr. Temple's treatment will cure you.

All Blood, Nerve and Rectal Diseases, Acute and Chronic Blood Diseases of Men and Women, Hydrocele, Varicocele, Stricture, Prostatatitis, Piles, Fistula, Fissures, Ulcers, and all Rectal Diseases Without the Use of the Knife. Diseases of the Stomach, Liver, Kidneys, Bladder, Bowels, Rectum, Diseases of the Eye, Ear, Nose, Throat.

Terms are always made to suit the convenience of anyone applying for treatment, and very reasonable charges. Do not treat elsewhere until you have investigated his methods and terms. Office, 97 Central street, Mansur Block.

Hours: Wednesday, 2 to 4, 7 to 8; Sundays, 10 to 12. Other days by appointment only.

Consultation, Examination, Advice, Free.

Taylor Roofing Co.

It costs you no more to have the Taylor process of putting on gravel roofs than inferior kinds. We do not get our pitch too hot and we put on plenty of gravel, the best paper, and warrant every job. 140 Humphrey st. Tel. at residence, 860-1. 521 Middlesex

TRAINS TO AND FROM BOSTON

SOUTHERN DIV.

To Boston. Lve.	Arr.	From Boston. Lve.	Arr.
6.16	6.50	5.15	4.05
x5.27	7.41	6.14	7.11
6.39	7.18	7.15	8.07
10.44	7.53	8.15	9.01
7.30	8.09	9.00	9.37
7.31	8.15	b9.51	11.04
x7.31	8.45	10.00	10.30
7.55	8.33	11.30	12.07
8.43	9.25	12.00	1.07
8.50	9.35	12.30	1.07
10.00	10.20	1.00	1.37
9.45	10.28	2.00	2.45
9.50	11.04	3.00	3.38
10.45	11.56	b3.51	5.02
11.10	12.0	4.00	4.50
12.12	1.00	z4.14	5.52
1.15	2.25	5.00	5.37
2.34	3.27	b5.21	6.25
3.37	4.49	5.38	6.25
4.05	5.27	b6.51	7.55
5.23	6.15	z6.14	7.30
6.10	7.12	7.30	8.02
6.15	7.49	8.30	9.08
7.37	8.23	10.30	11.34
9.46	10.30	11.17	12.06

SUNDAY TRAINS

SOUTHERN DIVISION

6.30	7.15	9.00	10.01
7.21	8.05	10.00	10.30
7.55	8.39	11.30	12.07
8.43	9.25	1.00	1.52
9.20	10.10	5.03	6.02
10.25	11.24	7.30	8.05
2.18	3.53	8.30	9.08
5.10	6.14	9.00	10.02
6.25	7.05	10.14	10.52
7.26	8.20	10.29	11.35
9.46	10.30		

WESTERN DIV.

To Boston. Lve.	Arr.	From Boston. Lve.	Arr.
6.46	7.55	z7.00	8.10
8.08	9.05	7.20	8.55
9.20	10.05	9.24	10.44
10.50	11.55	10.55	11.[illegible]
12.05	1.10	11.50	12.54
z1.30	2.37	2.14	3.[illegible]
3.10	4.15	3.31	4.[illegible]
4.25	5.21	4.[illegible]	5.[illegible]
5.04	6.25	6.03	7.03
7.00	8.05	6.35	7.48
9.44	10.41	9.35	10.35
		x11.15	12.21

SUNDAY TRAINS

WESTERN DIVISION

8.20	9.20	8.50	9.45
12.10	1.15	12.00	1.[illegible]
3.51	5.00	3.14	5.22
5.15	7.00	3.50	4.41
8.50	10.02	5.22	6.[illegible]
		8.45	9.42

References:

x Runs to Lowell Saturdays only.
a Via Lawrence Junction.
b Via Bedford.
s Via Salem Jct.
z Via Wilmington Junction.

LOCAL NEWS

You want printing: Tobin's Printery. Try Lawler's for Printing, 23 Prescott. Head & Shaw, Milliners, 35 John st. Take your friend to Breezy Point.

When placing insurance consult J. F. Donohoe, Donovan building. Tel.

A daughter has been born to Mr. and Mrs. Alfred Hervieux of Ludlam street.

Miss Hedwidge Larochelle of Westford street has returned from a pleasant trip to Salem, Mass.

Neat, up-to-date offices to let in the new Harrington Building, 32 Central street. Inquire at The Sun office.

Miss E. M. Burke has returned from New York, where she has been selecting a choice line of summer millinery.

Miss Rose Baril and Miss Marie Clouette, both of this city, were the guests of friends in Fitchburg yesterday.

Mr. Louis Bergeron of Providence, R. I., formerly of this city, was yesterday the guest of his mother, Mrs. Bergeron of Merrimack street.

CARD OF THANKS

We, the undersigned, take this means of expressing publicly our sincere thanks to our many kind relatives, neighbors and friends, who by their many acts of kindness, words of sympathy and beautiful floral offerings, helped to lighten the burden of sorrow in our recent bereavement at the death of Mrs. Grace Walker.

To each and all we are especially grateful and will ever remember their sympathetic kindness. Signed,

John J. Walker,
Mrs. Ann Gormley and Family.

78 YEARS OLD

JUSTICE HARLAN OBSERVED BIRTHDAY ANNIVERSARY

WASHINGTON, May 31.—Associate Justice Harlan of the supreme court of the United States today celebrated his 78th birthday. His associates on the bench and friends congratulated him on the event.

Justice Harlan's health is excellent and he said today that he had been sick but twice in his life. On December 10 next he will have been on the bench 31 years. If he remains until June 10, 1912, he will have served longer than any justice since the organization of the court.

GET COBURN'S
VEGETABLE
COOKING OIL
It is purer than animal fats. It is 100 per cent. shortening. Gal.... 73c
Free City Auto Delivery
C. B. Coburn Co.
63 MARKET STREET

ALL ABOARD FOR THE
Elmores' Dance
AT THE
NEW LAKEVIEW DANCE HALL
Tomorrow Evening
Tickets 25c. Everybody Invited

FIRST GRAND BAZAAR
In Aid of the New St. Columba's Parish
TO BE HELD IN ASSOCIATE HALL.
THURSDAY, FRIDAY AND SATURDAY EVENINGS, AND SATURDAY AFTERNOON, JUNE 1, 2 AND 3.
GENERAL DANCING EVERY EVENING FROM 9 TO 11
Special Attraction for Thursday
Grand Prize Drill by the Emmett Guards and Wolf Tone Guards; and singing and dancing by Miss Esther and Mr. Frederick Mulgrave.
Special Attraction for Friday
Concert by Hovey's orchestra, and solos by Miss Katherine Mullin, Miss Margaret Crowley and Mr. Lawrence B. Delaney.
Special Attraction for Saturday
Children's entertainment in the afternoon, and at night a prize cake walk by Mr. and Mrs. Dominick Monahan. Solos by Mr. James E. Donnelly, Miss Frances Tighe.
Extra singing each night by Mr. Raymond Chapelle and Mr. William B. Ready. All are invited and assured of a barrel of pleasure.

PRIZE WINNERS

At Annual Drill of the A. G. Cadets

The A. G. Cadets held their annual prize drill in the yard of St. Joseph's college in Merrimack street yesterday morning. The drill was for the members of company A only and a large number of the latter's friends turned out to see what progress in the military line the boys had made during the past year.

There were 79 entries and it took nearly one hour and a half and numerous try-outs to weed them down to six and then three, after which came the

MAJOR ARTHUR LAMOUREUX

final test, to determine the winners of the first, second and third prizes. Major Arthur Lamoureux was in command and he put his men through the most rigid drill. The three winners were Sergeant J. Dusseault, First Sergeant A. Desloges and Corporal E. Mailloux.

While the judges were deciding as to the merits of the three, Major Lamoureux put the boys through a company drill and battalion drill which greatly pleased the spectators. The judges then awarded the following prizes: 1st prize, gold medal, Sergeant Joseph Dusseault; 2d prize, silver medal, First Sergeant Arthur Desloges; and 3d prize, bronze medal, Corporal Eugene Mailloux; the presentation speech being made by Capt. Joseph L. Lamoureux of Garde d'Honneur.

The winners were warmly applauded by the other boys of the organization as well as by the numerous spectators.

The judges were Captain Albert Bergeron, of the Garde Frontenac; Capt. Joseph Lamoureux, of the Garde d'Honneur; Lieut. Nelson Philips, of the Garde d'Honneur; and Sergt. Robert Keeler, Co. G, Sixth regiment, M. V. M. They performed their duty in a fair and impartial manner, and their work was highly satisfactory.

Rev. Fr. Ouellette, O. M. I., spiritual director of the Cadets, was present and he expressed his satisfaction for the good showing made by the boys and he also congratulated the winners.

AUTOMATIC ALARM

CAUSED BY OVERHEATED THERMOSTAT IN BOBBIN SHOP

An automatic alarm, caused by an overheated thermostat, summoned a portion of the fire department to the United States Bobbin and Shuttle Co. at the corner of Rogers and Ferry streets at 1.02 o'clock this morning. When the firemen arrived on the scene they found that they had made a needless run inasmuch as there was no fire.

BACK TO WORK

STRIKING LASTERS RETURN TO THEIR PLACES

LYNN, May 31.—The 70 lasters who have been on strike at the shoe factory of A. E. Little & Co. since April 5, returned to work today pending a settlement of their differences with the firm by arbitration. The return of the lasters enabled more than 1,000 employes in other departments of the factory who were made idle to resume their work also.

Cook, Taylor & Co.
Merrimack Street Store.
Thursday Bargains
SPECIAL VALUES
Good Tailor-Made Suits, satin lined, special for.....$5.98
Fine Serge Suits, all colors and sizes, from $16.50, Thursday $8.98
Extra Large Sized Suits, all shades, guaranteed linings, from $22.50, for.....$12.98
Linen Suits, value $4.50.....98c
Linen Coats, from $3.00 to $1.49
Fine Taffeta Silk Coats, long, loose, from $7.50 to.....$3.98
Fine Serge Coats, from $15 to $7.98
Odd Lot Fancy Mixed Long Coats, from $7.50 to.....$2.98
Children's Pongee Coats, from $2.00 to.....79c
Children's Cloth Coats, from $3.00 to.....$1.39
Ladies' Fine Gingham Dresses, from $3.00 to.....$1.49
Ladies' "Ideal" House Dresses and Wrappers, special.....$1.00
Ladies' Linen Dress Skirts, pink, navy and white, from $1.25 to 39c
Ladies' Good Cotton Night Robes, hamburg or lace trimmed, worth 75c.....49c
Ladies' Good Cotton Drawers, worth 25c.....15c a pair
Very Choice Corset Covers, worth 25c.....15c
Extra Large Size Ladies' Fine Muslin Drawers, from 59c to 39c
Pretty Lawn Shirt Waists, low neck, kimona sleeves, value 75c, Thursday.....49c
50 Dozen Lingerie Waists, 18 styles, value $1.00, Thursday 69c
Gingham Waists, all sizes, worth 50c.....29c
Couch Covers, from $1.00 to 49c
Lace Curtains, from $1.25 to 69c
Sash Curtains, from 15c to...10c
Gingham Petticoats, from 75c to 49c
Long Black Silk Gloves, double tip, from 75c to.....39c
Long White Silk Gloves, from $1.00 to.....69c
Ladies' Tan Lace Hose, from 19c to.....12 1-2c
Ladies' 19c Black Gauze Lisle Hose.....12 1-2c a pair
Ladies' Jersey Lace Trimmed Pants, from 35c to.....19c
Men's Black or Tan Hose, from 19c to.....12 1-2c
Infants' Soiled Short or Long White Dresses Half Price.
Children's Drawers.....7c a pair
Children's Skirts, from 19c to 9c
Boys' 50c Blouses and Shirt Waists.....25c each
Boys' Russian Suits, $1.00 quality, 49c each

Cook, Taylor & Co.
Merrimack Street Store.

ROBBERS' RAID

Four Persons Dead and One Dying

UTICA, Miss., May 31.—Charles Robberson, a cotton planter, and his son and a negro man and a negro woman are dead and another negro woman is dying as the result of a midnight attack upon Robberson.

Robberson and his son, Richard, a boy of 12, were sleeping in a room together, the women of the family being away on a visit. Two negroes, who have not been identified, entered the room. Robberson's challenge was answered by shots from two revolvers. Robberson seized a pistol from under his pillow and returned the fire. The fusillade awakened two negro women, sleeping in quarters near by, and they ran to the house. Robberson, his son and one of the negro invaders were dead. The other negro was wounded. When the women entered the wounded negro seized an axe and crashed in the skull of one. The other was frightfully cut about the chest and abdomen. The wounded negro refused to talk. He is heavily guarded in the jail at Raymond.

If you want help at home or in your business, try The Sun "Want" column.

HIGH SCHOOL DRILL

Medals Won by Edouard Deslandes and Napoleon Vigeant

The prize winners at the annual prize drill of the Lowell high school regiment were the following: First prize, blue pennant, Co. A, Capt. Paul Ingalls; second prize, red pennant, Co. D, Capt. Paul Goward; prize for the best appearing company, sword, Co. E, Capt. Luke McCann, first battalion.

The gold and silver medals for the individual drill were won by Edouard Deslandes and Napoleon Vigeant, respectively.

The presentation of the pennants and medals was made by His Honor Mayor John F. Meehan, who also complimented the boys for their good appearance and their fine drilling.

Edouard Deslandes, the winner of the gold medal, is the son of Mrs. Mary M. Deslandes of 65 Branch street. He is a member of Co. G, Sixth regiment, M. V. M., and is well liked in the military line.

Photo by Marion

EDOUARD DESLANDES
Winner of Gold Medal

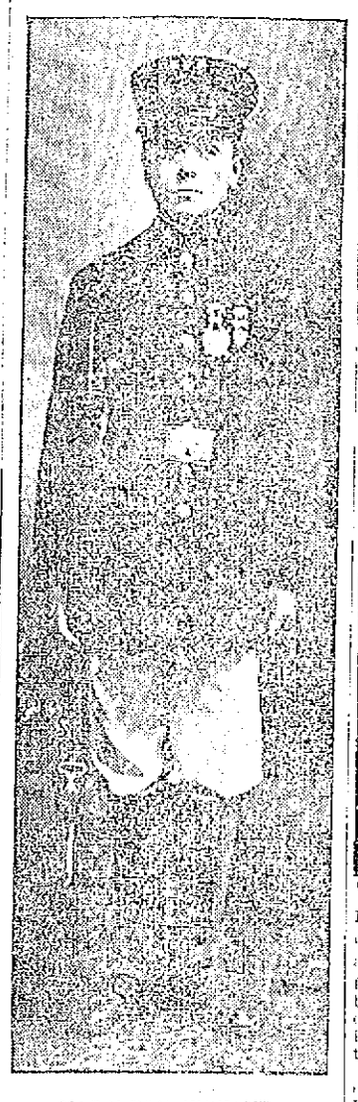

NAPOLEON VIGEANT
Winner of Silver Medal

"Little" Napoleon Vigeant is the son of Paul Vigeant, grain dealer in Moody street. Although but 15 years of age, the young lad has had considerable experience in military circles. Previous to the time he entered high school, he was an officer in the A. G. Cadets and won several medals while a member of that military organization. This is the second time that Corporal Vigeant won the silver medal at the L. H. S. annual drill.

COBURN'S
LIQUID
Disinfectant
Dissolves grease. Cleans better than soap. Purifies everything. Pint.... 15c
Free City Auto Delivery
63 MARKET ST.

MERRIMACK SQ. THEATRE
Lowell's Popular Playhouse—Cool and Comfortable.
MORTIMER SNOW & CO.
Presenting "Two Men and a Woman"
LUCILLE SAVOY—And Others
Admission.....10 Cents

LAWNPARTY
Auspices Ladies' Aid Association of the Lowell General Hospital
At the M. T. Pratt Estate, Middlesex Village
MIDDLESEX AND BALDWIN STS.
WEDNESDAY, MAY 31
4 to 10 o'clock
Music, Refreshments and Dancing in the Barn
Automobiles Parked Free of Charge
Auto entrance will be on Baldwin st.
TICKETS 50 CENTS

POLO EXPERTS

In First of Big Matches Today

NEW YORK, May 31.—On two-thirds of an acre of velvety turf spread out on the dry plains of Long Island was concentrated today the thought and attention of the pony polo experts of four continents in the first of the international matches between England and America.

The international cup, which had its birth in this city a quarter of a century ago, is again the prize for the contests between the leading exponents of the two countries in this old Persian variation of the still more ancient bat and ball game. This cup is to polo what the America's cup is to yachting and what the Davis cup represents in tennis and its two journeys across the Atlantic represent the expenditure of thousands of American dollars and English guineas, for polo, like yachting, is a rich man's sport.

America lost the cup as soon as it was tossed into the polo arena by the Westchester Polo club back in '84 and for many years it remained secure in England until the Meadowbrook club, composed of Harry Payne Whitney and a veteran team, recaptured it in two fast matches. This same team defends today against a collection of English cavalry officers whose fame as players is known wherever polo is even mentioned.

The morning sun was obscured by clouds today, to the delight of the Long Island farmer and the disappointment of the officials of the polo association. A chilly northeaster also swept the field.

Back in the stables, each with his groom by his side, where the cream of the pony polo stock of the world and for several hours before the contest every little nag was curried and groomed until his coat shone like silk. The American players were fairly confident and the Englishmen hopeful, although for days the odds have been ranging from 4 to 1 and 5 to 1 on America. The officials announced that weather permitting the game would start at 4.30 this afternoon.

The officials selected were: Referee, Joshua Crane of Boston; umpires, Captain F. W. Barrett of Hurlingham, and C. P. Snowden, Philadelphia.

LAKEVIEW PARK
Free Grand Opera Concerts
SELECTIONS BY THE GREAT CARUSO
And other world-famous musicians, reproduced by the wonderful Auxetophone.
EVERY AFTERNOON AND EVENING, MAY 29, 30 AND 31

NOTICE
The Big New Dance Hall at Lakeview
IS NOW OPEN Souvenirs Given on Memorial Day
New Floor, Elaborate Decorations and Electrical Effects.
KITTREDGE'S ORCHESTRA—8 PIECES

New Store
FOR RENT
The beautiful new double-deck store, No. 44 Central street, is now ready for occupancy and is offered for rent.
The store consists of a first and second floor with basement, affording over 6000 square feet of floor space, with entrances on Central and Prescott streets.
Modern display windows, fronting on each street, are provided on the first and second floors; the upper show windows on the Central street front following the latest metropolitan plan, are dropped low enough to display goods so as to be seen from the sidewalk.
The interior of the store is high-posted and finished in a most artistic manner and equipped with the latest devices for attractive electrical lighting and display effects.
The centre of the store is lighted from the sky by a huge dome of pleasing design and equipped with a vacuum ventilator which automatically changes the air on all floors and keeps it fresh and healthful.
Electrical base plugs at convenient intervals on every floor. All openings piped for both gas and electricity. Modern steam heating equipment. Maple floors and ash finish throughout the store.
Entrances to the store from both streets are at level of sidewalk without steps. The basement is lighted by the largest and finest walk lights in the city. Toilet rooms for men and women with perfect ventilation and modern fixtures.
Street cars pass the entrances on both streets, and the unobstructed light which reaches the Central street windows from Middle street affords daylight long after other stores in the vicinity are lighted up.
The Rent Is Low
Considering the fact that the store fronts on two busy streets and is in the very centre of the shopping district, and that both entrances are within a few steps of Merrimack square, the rent is exceptionally low, being much less per square foot than is charged for any equally well located property in Lowell.
For further particulars apply at the office of The Lowell Sun.

MARRIAGE INTENTIONS

The following persons received marriage licenses this morning from the city clerk.

Michael J. O'Day, 6 Paul street, Salem, 22, chauffeur, to Lottie L. Arnburg, 59 Tyler street, 19, at home.

Clarence A. Eastman, So. Lyndeboro, N. H., 27, farmer, to Maud F. Marshall, 1057 Gorham street, 35, music teacher.

Frank Winters, 87 Summer street, 21, operative, to Bessie Sullivan, 87 Summer street, weaver.

Joseph W. N. Robitaille, 9 Tucker street, 20, operative, to Marie L. Rondeau, 20, operative.

John E. Virtue, Ayer, 24, section man, to Alice B. Norris, 186 Appleton street, 26, at home.

Huntington Sanford, 41 Ashland street, 28, clerk, to Helen E. Holmstead, 125 Fifth avenue, 24, at home.

C. F. KEYES, Auctioneer
Office, Old Boston & Maine Depot. Storehouse and Commission Rooms, Green Street. Telephone 1485.

Next Saturday, June 3, at 2.30 P. M.
THE FERRIS PROPERTY ON THE OLD MEADOW ROAD IN DRACUT, MASS., IN TWO SEPARATE PARCELS. THE FIRST PARCEL CONSISTS OF HOUSE, STABLE, HENNERY AND ABOUT TWO ACRES OF LAND; SECOND PARCEL CONSISTS OF ABOUT SIX ACRES OF LAND.
At 2.30 P. M.
The house, which is a 2½-story structure of seven rooms and an unfinished attic, has on the first floor four rooms, on the second floor three rooms, on the next floor an unfinished attic. The stable will accommodate two horses, three cows, and has plenty of room for the storage of hay and grain. There is a good sized hennery on the lot. The house has good elevation, being located on the highest part of the lot. The lot, which contains about two acres, has a good frontage on the Old Meadow road and on Pond street.
IMMEDIATELY FOLLOWING
I shall offer for sale the second parcel, which consists of about six acres of land, with a frontage of about 300 feet on the Old Meadow road. The land is very level and dry and is free and clear from stones and stumps, and yields an excellent hay crop every year.
Now the above two parcels will be absolutely sold on their premises regardless of any conditions of the weather on the day and hour advertised. They are located right at the junction of the Old Meadow road and Pond street and are about 10 minutes' walk from the Navy Yard mills, 12 minutes' walk from the Lakeview avenue car line, and 15 minutes' walk from the Moody street car line. Now, then, for someone who would like to locate in the country and still be within a short distance from the city (this property being located just across the city line), here is their opportunity, as they will find a cosy little home, with a fine place to raise poultry and cultivate a nice little truck garden. When you are out for a walk or a drive, look this property up.
Terms: $150 to be paid to the auctioneer on the first parcel as soon as struck off; $100 to be paid to the auctioneer on the second parcel as soon as struck off. Make all inquiries of the auctioneer, who is in full charge.
C. F. KEYES.
P. S.—TO REACH THE ABOVE PROPERTIES, FROM THE NAVY YARD, go out Hampson street (which leads off Riverside street), and it will bring you direct to the premises.

SATURDAY, JUNE 3, AT 4 P. M.
A SIX-TENEMENT BLOCK AND ABOUT 4470 SQUARE FEET OF LAND AT NOS. 104, 108, 112 SALEM STREET, CORNER OF WILLIE AVE.
On the premises regardless of any condition of the weather, I shall offer for sale this six-tenement block and about 4470 square feet of land. There is an average of four rooms to a tenement and they rent for $8 a month each; making the yearly income of the property $576. The lot, which contains about 4470 square feet, has a frontage of about 50 feet on Salem street and of about 75 feet on Willie avenue, and there is ample room in the rear of the lot to erect another building, having its frontage on Willie avenue. The location is one of the best in the city for the renting of small tenements, it being so handy to many industries, and so near to the centre of the city. And the speculator who is looking for a safe and sound investment should not let this opportunity slip by, as it is a good renting proposition in its present state, showing as it does a yearly income of $576, and should the purchaser so choose, he can at any time erect another block in the rear. Look this property up and remember that it will be sold on the day and hour advertised regardless of weather or conditions, to whomsoever will bid the most for it.
Terms: $500 to be paid to the auctioneer as soon as struck off.
C. F. KEYES in charge.

THE WEATHER

Showers tonight and Thursday; rising temperature Thursday; moderate easterly to southerly winds.

THE LOWELL SUN

7 O'CLOCK

ESTABLISHED 1878 | LOWELL, MASS. WEDNESDAY MAY 31 1911 | PRICE ONE CENT

EXTRA

BASCOM ARRESTED

He is Charged With Setting Fire to Dwelling House

SAUGUS, May 31.—Announcing the arrest today of George Bascom of Lynn on a charge of arson, the Saugus police made public their theory of an alleged crime in which jealous hatred was an important factor. Bascom is charged with setting fire to the dwelling house on Central street this town occupied by the family of Wilfred Lebreux. The police say that Mrs. Lebreux was formerly Bascom's sweetheart and that the setting fire to the house was due to the defendant's desire to kill the woman, her husband and the year old child of the couple. The police also say that Bascom had a revolver in his pocket when arrested and that he intended to kill himself as soon as Mrs. Lebreux and her husband were dead.

The fire was discovered early today by a man who was in the vicinity of the Lebreux home. This man roused the inmates of the burning house and all escaped before their position became dangerous. The fire was extinguished with slight loss.

Investigation showed that naphtha had been spread about the house and a man was reported to the police to have been seen running away about the time that the blaze was discovered. Bascom was arrested soon afterward.

In the district court at Lynn Bascom pleaded guilty to a charge on arson and to carrying concealed weapons. On the latter charge he was fined $25 and on the arson charge was held in bail for $1000 for the grand jury.

Bascom is 25 years old and lives with his parents in this town.

NARROW ESCAPE

Man Fell From Gorham Street Bridge

The Shoemaker Construction Co., which is building the Boston & Maine Bridge in Gorham street, came very near losing a man this morning, when Charles E. Miller fell from the bridge to the hard pavement of the street, and miraculously escaped death. As it was he received only a fracture of the little finger of the right hand.

Miller was working on top of the bridge and he lost his balance and fell to the ground, about 20 feet below. The ambulance was summoned and the injured man was removed to St. John's hospital. It was thought at first at the institution that he had received serious injury, but after an examination by the physician, it was found that he had a fracture of the right little finger.

Miller's home is in Philadelphia.

MILITARY MASS

TO BE CELEBRATED AT IMMACULATE CONCEPTION CHURCH

The O. M. I. Cadets will meet at the armory, Immaculate Conception school hall, at 7.30 this evening, to make final arrangements for the military mass to be celebrated at the Immaculate Conception church at 7.30 o'clock next Sunday.

HARVARD MAN HONORED

BERLIN, May 31.—The nomination of Prof. Charles Pickering, director of Harvard observatory, to be a knight in the Prussian Order of Merit, was gazetted today.

VANDERBILT'S HORSE SECOND

LE TREMBLAY, France, May 31.—William K. Vanderbilt's Harmson finished second in the Prix Brienne, which was run here today.

Old Colds

Do not know what to take? Then why not find out? Your doctor knows. Leave it all to him. If he says, "Ayer's Cherry Pectoral," then take it. If he says something else, take that. J. C. Ayer Co., Lowell, Mass.

Ever Ready 12 Bladed $1 Safety Razor

So simple in construction, we can sell it for $1.00.

So strong and well-made, it lasts a lifetime.

So quick, clean, safe and keen—it's the *best* shaver of them all. At all stores.

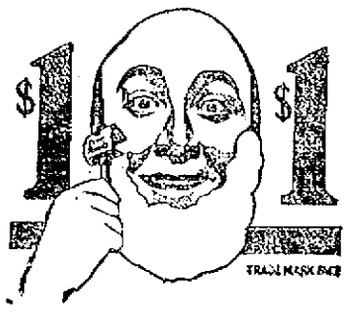

FIVE DROWNED

Rowboats Were Upset in a Storm

LORAIN, O., May 31.—Five persons are reported to have lost their lives when two rowboats upset in a storm off Lorain harbor today. The body of a woman has been recovered. Rain fell in torrents and the wind blew 60 miles an hour.

PUBLIC BARRED

FROM SUNDAY BALL GAMES AT FORT BANKS

WASHINGTON, May 31.—For the first time in its history, the war department has yielded a step to popular protest against Sunday baseball playing by forbidding the admission of the general public to such games at Fort Banks, near Boston. The attendance will be restricted to the families and friends of the soldiers. General Wood, chief of staff of the army, has just returned from Massachusetts where he investigated the situation. Sunday baseball is prohibited by law in Massachusetts and the people of Winthrop, where Fort Banks is situated, complained.

While the department maintains that the state prohibitory law is not applicable to the national reservation, it is willing to meet the protest by excluding the general public. Both the war and navy departments heretofore have declined to place any restrictions on Sunday baseball playing.

WHIDDEN GRAHAM

ADMITS HE WAS EMPLOYED BY NATIONAL GRANGE

WASHINGTON, May 31.—Whidden Graham of the firm of Allen & Graham of New York admitted to the senate finance committee today that he was employed by the National Grange to oppose Canadian reciprocity. He declined to answer whether his concern was working for any other interests in opposing the bill. Graham also admitted that neither he nor Allen was a lawyer but that they assisted manufacturers and others in securing the enactment or defeat of legislation by preparing for them literature and pamphlets for circulation.

"I am not a lobbyist," he insisted in answer to a query by Senator Stone. "And yet you receive fees," commented Senator Williams for writing articles for securing the enactment or defeat of legislation?"

Graham launched into a violent attack on the newspapers of the country, much of which later was stricken from the records.

COMPLETE LOSS

BIG BUILDING WAS DESTROYED BY FIRE

NEW YORK, May 31.—Thirty carloads of grain, 10 tons of excelsior and 250 tons of hay fed the flames which licked up a six story brick building on West 130th street today. The building was occupied by Demarest & Curr, feed dealers. Thirty thousand bags of salt also were destroyed in the fire.

A LOVING CUP

PRESENTED TO DISTRICT DEPUTY WM. F. THORNTON

William F. Thornton and staff, of this city, exemplified the third degree of the Knights of Columbus before the members of Newburyport council, K. of C., in Newburyport yesterday. The Lowell men left by special car at 10.10 yesterday morning and arrived home at 11.15 last night.

After the exemplification of the degree a banquet was served and at the conclusion Grand Knight James F. Creedon of Newburyport council, in behalf of the members, presented Mr. Thornton a beautiful silver loving cup. Mr. Thornton, though taken by surprise, made an appropriate response.

PERMIT NEEDED

To Start Grass or Rubbish Fire

Persons who desire to burn grass or rubbish are liable to be fined as a result of an amendment to the act relative to fires in the open air. Heretofore permits to build such fires have been issued by Chief Hosmer of the fire department or one of his assistants, but inasmuch as the city had not accepted the act it was not considered mandatory.

According to the amendment, however, it is compulsory to get a permit. In the opinion of City Solicitor William W. Duncan. The act as amended reads as follows:

Be it enacted, etc., as follows:

Section 1. Chapter two hundred and nine of the acts of the year nineteen hundred and eight is hereby amended by striking out section one and inserting in place thereof the following: Section 1. It shall be unlawful within any city, or within any town which accepts the provisions of this act, for any person to set a fire in the open air between the first day of March and the first day of December except by the written permission of the forest warden, or the chief of the fire department or, in cities that have such an official, the fire commissioner, provided, that debris from fields, gardens and orchards, or leaves and rubbish from yards may be burned on ploughed fields by the owners thereof, their agents or lessees; and provided, further, that persons above 18 years of age may maintain a fire for a reasonable purpose upon sandy or barren land, if the fire is enclosed within rocks or metal. In every case such fire shall be at least 200 feet distant from any forest or sprout lands, and at least fifty feet distant from any building, and shall be properly attended until it is extinguished. The forest warden shall cause public notice to be given of the provisions of this section and shall enforce the same. Whoever violates the provisions of this section shall be punished by a fine of not more than one hundred dollars, or by imprisonment for not more than one month, or by both such fine and imprisonment.

Section 2. Said chapter two hundred and nine is hereby further amended by striking out section four and inserting in place thereof the following: Section 4. The state forester and forest warden, or any duly authorized assistant in the employ of the state forester, or any duly appointed deputy forest warden, may arrest without a warrant any persons found in the act of setting or maintaining a fire in violation of the provisions of this act.

Section 3. Said chapter is hereby further amended by striking out section five and inserting in place thereof the following new section: Section 5. The selectmen of every town may submit this act to the voters for their acceptance at any annual or special town meeting. The vote shall be taken by separate ballot, and shall be "Yes" or "No" in answer to the following question printed upon the ballot: "Shall an act passed by the general court in the year nineteen hundred and eight, entitled 'An Act to provide for the protection of forest or sprout lands from fire,' be accepted by this town?" A majority vote of the legal voters present and voting at such meeting shall be required for the acceptance of this act; and upon such acceptance the provisions of section twenty-four of chapter thirty-two of the revised laws shall cease to apply to any town which has previously accepted that section.

Section 4. Section eleven of chapter two hundred and eleven of the revised laws is hereby repealed.

Section 5. This act shall take effect upon its passage. [Approved April 6, 1911.]

SOAKING RAIN

BROKE THE DROUGHT IN NEW YORK

NEW YORK, May 31.—The drought that had prevailed here almost since the spring began was broken today by a soaking rain. Dry weather had lowered the city's reservoirs and threatened a serious water famine and set back truck gardens in the fertile New Jersey and Long Island districts two or three weeks ago. It will take several days rain to raise the reservoirs to their normal level.

LOCAL POLICE

ASKED TO LOOK FOR MISSING PROVIDENCE MAN

The Providence police have wired the local police to be on the lookout for one John Henry, aged 35 years, who recently disappeared from his home, 24 Rowlander street, Providence. The missing man was formerly employed as a coachman, but owing to nervous trouble had become slightly demented. According to the description given the local police the man is five feet four inches in height, weighs about 120 pounds, light complexion, has gray hair, and when last seen wore a mixed gray suit and black derby hat.

$600,000,000

Refunding Mortgage Announced by Hill

ST. PAUL, Minn., May 31.—J. J. Hill, chairman of the Great Northern railroad, in a statement issued today announced the execution of a first and refunding mortgage securing a total authorized issue of $600,000,000 on the Great Northern and Burlington roads.

BASEBALL GAMES

New England at Lynn—New Bedford-Lynn game postponed, rain.

National at Boston—Boston-Philadelphia game postponed, rain.

National at New York—Brooklyn-New York game postponed, rain.

Friday being the first Friday of the month, confessions of the school children only will be heard tomorrow morning at 10 o'clock at Notre-Dame de Lourdes church. The afternoon will be devoted to adults.

SUPT. M. A. WARREN

Of the County Truant School Died Today

Supt. Moses Alton Warren of the Middlesex County Training school in Princeton street, North Chelmsford, died this morning at 3.15 o'clock at the Massachusetts General hospital in Boston as a result of liver trouble. He was taken ill about six weeks ago and treated at his residence at the institution but rapidly grew worse and a week ago was taken to Boston with the hope that the doctors there might be able to help him. Despite the efforts exerted by the physicians and surgeons he gradually grew worse and passed away this morning.

THE LATE SUPT. M. A. WARREN, Of the Truant School.

The deceased while not a resident of Lowell, lived so near, and was so well known here that he was considered one of the residents. He was noted for his energetic endeavors in behalf of the truant school and to his efforts is due its present high standing.

He took a great deal of interest in the institution and knowing well that many of the boys in his charge were included among the unfortunates he tried in every way to start them right.

When Mr. Warren went to North Chelmsford he faced a wooded and sandy tract of land. It was discouraging to say the least, but he worked night and day and finally built up one of the finest training schools in the country. It was a long and hard task, but the school today remains as a fine monument to his inexhaustible efforts.

Mr. Warren was born in Freedom, Me., 53 years ago and after receiving his education went to Connecticut, where he taught school and with the exception of a few years, spent his entire life in teaching.

The deceased is survived by a wife and two children, Alfred and Peace, also a mother. The funeral arrangements have not been made as yet.

ANI-SEN, the Baby's Medicine, cures all troubles of the stomach, liver and bowels in infants and children,—wind colic, constipation, diarrhoea; expels worms; relieves difficult teething; promotes sweet, refreshing, natural sleep. Contains no alcohol, no narcotic, no poisonous drug.

Made by C. I. Hood Co., Lowell, Mass., and sold by all druggists at 25c a bottle. Try it.

Fifty Years Old

Mechanics Savings Bank

202 MERRIMACK ST.

Interest Day

Saturday, June 3rd

ESTABLISHED 1882

J. F. O'Donnell & Sons

UNDERTAKERS

Complete equipment for city or out-of-town funerals

A chapel where services may be held or bodies kept when desired. Advice and information given.

Telephones: Office, 439-3; residence, 439-5.

318-324 MARKET STREET, COR. WORTHEN

BASE BALL

SPALDING PARK TOMORROW AT 3 P. M.

HAVERHILL VS. LOWELL

Tickets at Carter & Sherburne's, Hall & Lyon's and Riker-Jaynes'.

7 for a Quarter 7 2 5 4

10c Cigar

Largest selling brand of 10c cigars in the world. ENOUGH SAID—Factory, Manchester, New Hampshire.

GETS HER DIVORCE

Mrs. Dora A. Chase on the Witness Stand

The case of Dora A. Chase, who recently came into prominence as the principal beneficiary under the will of the late Hon. George W. Fifield, for divorce from her husband, George A. Chase, was heard by Judge Fox in the superior court this morning and a decree nisi granted.

The case was on the contested list, as originally Mr. Chase had secured as counsel, Lawyer Olde of Cambridge who entered an appearance, to contest the libel. Recently, however, Mr. Chase informed the clerk of courts that he had dismissed his counsel and when the case was called this morning he did not appear. Messrs. Pratt and Devine appeared for Mrs. Chase, the libellant. Mrs. Chase, who is just recovering from an attack of illness, was obliged to be seated while testifying.

In response to the questions of Mr. Pratt she stated that she was married in Lowell in 1894 to George A. Chase, a carpenter, and that they lived in Canton street in Lowell happily for five or six years. In 1901 he left her and has never returned. Mr. Chase had two children by a former marriage and one of them, a boy, lived with them.

"Was there any trouble leading up to his going away?" asked Mr. Pratt.

"Yes, there was trouble over a young girl who lived at the house."

When asked to relate the circumstances Mrs. Chase replied that this trouble occurred either in 1900 or 1901. At that time a 17-year-old girl, then going to High school and doing work about the house, was living with them. The girl has since married. Mrs. Chase went out caring for sick people and at the time she was caring for Mrs. Pickman, mother of Judge Pickman, who was ill. She was at Mrs. Pickman's for three weeks and her husband came over to see her daily. She went back and forth when she could to tell the girl what to do about the house. She was away some of the time at night. Returning to her home one afternoon just after the girl had returned from school she went to the different bedrooms and noted their condition, which was such as to cause her to demand an explanation of the girl. She then demanded an explanation of her husband and he gave one that did not agree with that given her by the girl. Then bringing them together she learned the truth, though both emphatically denied any wrong-doing. As a result of what she learned she stated that the girl must leave the house. Mr. Chase replied that if she did, he would. A week later the girl left and shortly afterward Mr. Chase went away. His boy remained in the house and she paid his board. She learned from the boy that he was in Plymouth and she wrote him to come back. He wrote her twice and then cut off the correspondence. She went to see him but he would not go back to live with her. He later wrote her a letter in which he stated that he would not live with her again. She then rented her house to a family named Meyer and up to last fall collected the rents and paid the taxes. Since last fall her husband has been getting the rent.

Mrs. Celia Meyer testified that she rented a house from Mrs. Chase in Canton street and that she paid her the rent up to last fall, when Mr. Chase started to collect.

Miss Frances Meyer, daughter of the preceding witness, stated that she was with Mrs. Chase when the latter met her husband. He said he would not live with her again, and she saw the letter in which he stated that he would not return.

Just before Mrs. Chase left the stand Lawyer Pratt asked:

"Why is it Mrs. Chase that you did not bring this libel before?"

"I always thought he might come back," replied the witness.

The libellee was then called after which a decree nisi was granted.

Afternoon Session

At the opening of the afternoon session the case of Charles E. Larkin of Medford vs. Kate M. Larkin, on statutory grounds was called. The libellee was called and custody of the child granted to the libellant.

In the case of Mary J. Goode vs. John G. Goode, statutory grounds, the libellee was called.

The contested case of Philomen Baril vs. Sarah Baril, on statutory grounds. H. V. Charbonneau appearing for the libellant and J. Joseph Hennessy for the libellee. Baril claimed that his wife was too fond of another man who visited his home in his absence. The witness who speaks broken English referred to the man in the case as "that buck." When asked for an explanation he stated that he meant "man," but didn't speak good English. Baril testified that on one occasion he saw his wife's paramour leaving his house and on another occasion found them together in Middlesex street.

Another witness testified to seeing the couple in Middlesex street. This witness also spoke broken English and his remark was: "You know that street under the Hamilton?"

"I don't know."

"Well, you know where the Hamilton is?"

"I'm sure I don't. I'm a stranger in Lowell."

Albert Sinclair, a private detective from the I. T. Drury agency, gave a detailed account of Mrs. Baril's whereabouts on the evening of March 14 and March 15, even to the taking of a drink by herself in a hotel. Sinclair became twisted in the names of the hotels. He said he saw her with a man in a carriage but could not identify him. He also said he saw her enter the store of the man mentioned in the case.

SPEAKER CLARK

WILL NOT COMMENT ON THE BRYAN APPEAL

WASHINGTON, May 31.—Speaker Clark today declined positively to comment on the Bryan appeal to the democrats not to "masquerade under the guise of a tariff for revenue" in voting for the Underwood amendment to the wool schedule, nor would he discuss the reply to Mr. Bryan made by the majority leader. The speaker's close friends, recognizing his present position, have advised him against becoming embroiled in the party feud.

Chairman Underwood, smarting under the Bryan attack, is exerting every effort now to insure a two thirds vote of the democratic members for the committee bill at tomorrow's caucus. The new bill closely resembles the Wilson bill except as to raw wool, the duty on which is cut from the present rate of 11 cents a pound to about five cents a pound.

Speaker Clark's attitude on the wool question from the beginning has been a conservative one. He has apparently stood firmly with Mr. Underwood and other members of the ways and means committee who insisted upon the necessity of a small duty for revenue purposes on raw wool.

CHURCH FIXTURES

Of Old St. Peter's for St. Columba's

Rev. Dr. Kelcher of St. Peter's church before leaving for Europe presented the fixtures in the old St. Peter's church, including the altars, stations of the cross, pews, pictures, gas fixtures, etc., to Rev. Fr. Degan, pastor of St. Columba's church, to be used in the new church in Pawtucketville. They have been removed to Pawtucketville.

Rev. Fr. Percot, Pastor

Rev. Fr. Percot who officiated at St. Anthony's church during the absence of Rev. Fr. Rosa has been placed in charge of the parish as pastor.

POLICE BOARD

To Give Hearing to Hotel Proprietor

Hugh Ferguson, proprietor of the St. James hotel, will be summoned by Supt. Welch of the police department to appear before the board of police at the next meeting, to give reason why his license should not be suspended or revoked for alleged sale of liquor after hours.

It is alleged that the police found one of the attaches of the hotel serving drinks to persons early Sunday morning.

PRESIDENT TAFT

WASHINGTON, May 31.—"Ty" Cobb, champion batter of the American league, and Pitcher Lively, one of Manager Hughey Jenning's latest acquisitions, shook hands with President Taft today. The president has known Cobb for several years and always remembers that he hails from Augusta, Ga., where Mr. Taft has spent many weeks in vacation time.

"Hello, Ty," said the president; "how's my fellow citizen?"

Major Butt, the president's aide, who also comes from Augusta, gave a luncheon for Cobb today and tomorrow the president expects to watch him play at American league park here.

Delays are Dangerous

Many good plans fail to accomplish their purpose for lack of execution...

Be a Good Executive

Put your plan for a Savings Bank Account in operation at once at the

Merrimack River Savings Bank

417 MIDDLESEX STREET

INTEREST BEGINS

Saturday, June 3

SAVINGS DEPARTMENT

Traders National Bank

Hours: 8 to 3; Saturdays 8.30 to 12.30, 7 to 9 p. m.

High Noon

If you could have what you wanted when dining.

Wouldn't you order an electric fan?

There are tiny fans, medium fans, and great fans.

LOWELL ELECTRIC LIGHT CORP.

60 Central Street

ILLEGAL KEEPING

IS THE CHARGE MADE AGAINST WOMAN

Sergt. Alexander Duncan and Inspectors Frank Fox and William Grady, of the liquor squad, visited the house occupied by Edith Butterfield at 42 Tyler street this morning and seized a small quantity of beer.

The woman has been notified to appear in court to answer to a complaint charging her with the illegal keeping of liquor.

THE TRAFFIC ORDINANCE

The committee on ordinance and legislation held a meeting in city hall yesterday afternoon at 2 o'clock. They informally discussed the traffic ordinances recently introduced into the city council. After a brief talk the committee took an automobile, and looked over the various sites, roads, etc., to be affected by the said ordinance, after which they again briefly talked over the situation, but made no recommendation.

Promotors wanted to organize a company to take over the lucky offices and distributing depot of O'Sullivan Rubber Co., Lowell Mass., to be vacated August 1.

Cremo 5¢ CIGAR

You try one!

Ills of Childhood

Liver, stomach and bowel complaints, blood disorders, feverishness, nervousness, and the irritating and debilitating conditions brought on by worms are quickly relieved and permanently cured by

Dr. True's Elixir

Ills a wonderful tonic and builder of flesh and muscle. Makes weakly children strong and robust. For over 40 years used and praised by mothers everywhere. 35c, 65c, $1.00, at all druggists.

Write for free booklet "Children and their Diseases," Dr. J. F. True & Co., Auburn, Me.

IMMENSE THRONG

Saw Races Under Auspices of Y. M. C. A. on South Common

Over 15,000 people witnessed the races held on the South common yesterday morning under the auspices of the Y. M. C. A., and every one present proclaimed the event the best ever held. Each number on the program was hotly contested and furnished great excitement for the crowd.

The feature of the day was surely the five mile run. Flory and K. Maloney started out in the first mile and obtained a big lead over the other four competitors, running the first mile in five minutes, 58 1-2 seconds. Dobson and Stirk plugged along at the same pace and finished strong. Flory finally repeated his performance of last year, and just finished ahead of Stirk. Dobson was third and K. Maloney did not finish in the prize list, but deserves great praise for his plucky race. The mile relay race between Y. M. C. A. and High school was won by Y. M. C. A. after a most exciting finish, Thompson of High pushing Woods of the Y. M. C. A. to the finish, finally losing out by a foot.

Two new records for Y. M. C. A meets were established, one in the broad jump by J. Andromedas with a jump of 20 feet, 6 inches. The other record was in the pole vault when Nelson Chase, a novice, vaulted the bar at the height of 9 feet, 6 inches.

The list of events and winners:

100-Yard Dash—W. Wood, Y. M. C. A., first; L. Thompson, L. H. S., second; A. Sullivan, L. H. S., third. Time, 11 1-5 sec.

One-Mile Run—Won by V. Bowers, L. H. S.; L. Quinn, C. Y. M. L., second; R. Lane, Y. M. C. A., third. Time, 4 min. 58½ sec.

Running High Jump—J. Andromedas, Y. M. C. A., first; W. Croft, Y. M. C. A., second; J. Mullen, C. Y. M. L., third. Height, 5 feet, 8 inches

Pole Vault—N. Chase, Y. M. C. A., first; L. Jackson, L. H. S., second; J. Grant, Y. M. C. A., third. Height, 9 feet, 6 inches. Last year's height, 9 feet, 5 inches.

Quarter-Mile Run—W. Wood, Y. M. C. A., first; L. Thompson, L. H. S., second; D. Spaulding, L. H. S., third. Time, 1 min. 2-5 sec.

Shot Put—J. Andromedas, Y. M. C. A., first; N. Alexakes, Y. M. C. A., second; F. Spaulding, L. H. S., third. Distance: 41 feet, 6 inches.

Running broad jump—J. Andromedas, Y. M. C. A., first; J. Mullen, C. Y. M. L., second; L. Thompson, L. H. S., third. Distance: 20 feet, 6 inches. Last year's distance was 19 feet, 5 1-2 inches, held by J. Mullen.

Five-Mile Race—L. Flory, C. Y. M. L., first; E. Stirk, unattached, second; H. Dobson, L. H. S., third. Time, 30 min. 34 sec.

One-Mile Relay—Won by Y. M. C. A. (Grant, M. Poneras, P. Knight, W. Croft, R. Coggeswell and W. Wood); second, L. H. S. (L. Thompson, C. Carter, J. McIver, D. Spaulding, E. Woodward and H. Bailey). Time, 3 min. 37 sec.

Points Scored—Y. M. C. A., 44; L. H. S., 19; C. Y. M. L., 15; Unattached, 3. Totals, 81.

The prizes will be given to the winners at the annual banquet at Y. M. C. A. hall, Thursday night, at 7.15, at which the successful contestants will be guests. Mr. F. A. Flather will present the trophies.

STYLISH
EASILY BUTTONED
AMPLE TIE SPACE

Purchase Them From

Max Carp & Co.
AND
A. G. Pollard Co.

SPRUCE EDGINGS

Thoroughly dry Spruce Edgings in $1.00 and $2.00 loads. Nothing as good for quick cooking and kindling other fuels. Prompt delivery. Telephones 1180 and 2480. When one is busy call the other.

John P. Quinn

Office and Yards Gorham and Dix Sts.

DAVIS and SARGENT
Lumber Company
Telephones 3047 and 3048
633 MIDDLESEX STREET

KINDLING WOOD
Load (50 cubic feet) $1.25
Load (50 cubic feet) $1.35
Mixed stock.
Load (50 cubic feet) $1.50
All Wide Stock.
BALED SHAVINGS
2 Bales for 25 Cents
SAWDUST
10 Cents for any size barrel or box

Dwyer & Co.

PAINTERS, DECORATORS AND PAPER HANGERS

Estimates on all kinds of jobs, large or small, at 47 Andover street.

HELD SERVICES

Spanish War Veterans Visited Cemeteries

General Adelbert Ames command, Spanish War Veterans, departed from their usual custom yesterday and visited the cemeteries in the early afternoon, returning in time to participate in the big parade. The command decorated 84 graves in the Edson and St. Patrick's cemetery. The members turned out full strength and headed by the Lowell Cadet band proceeded from Grafton hall to the cemeteries at 1 o'clock. Escorting the veterans were squads of eight from each of the four military companies, commanded by Lieut. Thomas W. Doyle of G company, Sixth regiment.

St. Patrick's cemetery was visited first. The Mendelssohn male quartet, Messrs. Mann, Hird, Wirt and Needham, sang "De Profundis" and "The Vacant Chair" at the grave of Comrade William E. Golden, and prayers were said by Rev. Joseph F. Curtin of St. Patrick's church. Taps were blown by buglers, and a volley was fired over the mound.

In the Edson cemetery the mound of Eugene E. Young was covered with floral tributes. Here brief services were held, the quartet singing and Rev. Geo. F. Kenngott speaking briefly and offering prayer. Taps were sounded and the volley was fired over the grave.

The showing of the men was excellent. Returning from the cemeteries, they reported to the chief marshal of the Memorial day parade on the South common.

At the conclusion of the parade the members repaired to Grafton hall, where an excellent supper was served. The Cadet band played several numbers and the Mendelssohn quartet gave several selections.

The chairman during the entertainment was Comrade Frank Dodge. Then there were readings by Mrs. Belle Harrington Hall and addresses by Lawrence Cummings, Edward B. Peirce of the G. A. R. Post 42, and Arthur Salmon.

PLEASANT TIME

YOUNG LADIES WERE ENTERTAINED BY C. M. A. C.

The young ladies who were in charge of the different tables at the recent festival of the C. M. A. C. were given a fine treat last night at the club rooms in Pawtucket street. The affair took the place of the regular meeting and was a success in every way.

The entire building was thrown open to the guests of the fair sex, who had a splendid time playing pool, billiards, and some even went down in the gymnasium and performed some pretty difficult stunts.

Later on in the evening the guests assembled in the upper hall where an entertainment program was in order and a light lunch was served.

CHILDS WON

HE CAPTURED HANDICAP SWEEPSTAKES AT LONGMEADOW CLUB

A handicap sweepstakes golf contest was held at Longmeadow links yesterday afternoon, Childs winning out with a net score of 65. He had a handicap of 16.

The scores were as follows:

	Gr.	H'cp.	Net
Childs	81	16	65
Duncan	90	20	70
Henry Farrell	75	4	71
Eastman	91	20	71
Knapp	82	10	72
Walsh	85	12	73
Muzzey	91	18	73
Carter	93	20	73
Kelly	88	14	74
Murphy	91	16	75
Motley	95	14	81
Marren	96	14	82
Joe Farrell			No card

BANGOR STEAMER

RAN INTO BY THE FERRYBOAT NEWTOWNE

BOSTON, May 31.—The Bangor steamer Belfast was rammed by the ferryboat Newtowne today just as the Maine boat was warping into her dock. There was considerable excitement among the passengers on both crafts for a few minutes but when the Newtowne backed off it was seen that only a few plates on the port bow of the Belfast were stove in. The Maine steamer made fast to her pier without further trouble and after some delay the ferryboat proceeded to East Boston.

BOY STABBED

Received Severe Gash in the Jaw

Arthur Lussier, aged 12 years, suffered a painful injury near Sparks' drug store at the corner of Lakeview and Aiken avenues yesterday afternoon about two o'clock. He was standing in the street with a companion when the latter, in play, made a lunge with a knife and struck Lussier in the jaw inflicting a severe gash. The ambulance was summoned and the injured boy was taken to the Lowell hospital where he received treatment.

THURSDAY BARGAIN DAY

Sailor collar suits of chambray, button front, with large buttons, now reduced to $1.97

Lingerie waists, embroidered in colors, some of our regular $2.50 and $2.97 styles, now..... $1.97

$1.50 and $1.98 plain white and colored embroidery lingerie, high or low neck waists, now 97c

Your choice of any of our $2.97 taffeta or messaline silk waists. Thursday bargain day..... $1.97

Low neck waists of good lawn, colored lawn collar, cuffs and pocket, a splendid waist for morning wear. Just for Thursday 39c

Any colored lingerie or marquisette Waist in the store now marked $3.50 to $5. Thursday bargain day, your choice..... $2.97

THE
White Store
116 Merrimack Street.

PRESIDENT TAFT

Says That War Should be Avoided

WASHINGTON, May 31.—Under the shaded arches of the Arlington National cemetery, President Taft spoke yesterday, not so much as the friend of peace, but the enemy of war. Ten thousand veterans either trudged the dusty roads to Arlington to hear the President speak or came in automobiles and by street cars.

"Far be it from me," said the president, "to minimize in any way by suggestions the debt we owe to the men buried here.

"But the thought at which I would but hint this morning is that even in the hallowed presence of these dead, whose ideals of patriotism and love of their countrymen it needed a war to make everlastingly evident, we should abate no effort and should strain every nerve and avail ourselves of every honorable possible device to avoid war in the future."

DON'T BE MISLED

Stomach Trouble Often Presents Symptoms That May Be Mistaken for Signs of Other Disorders.

Palpitation of the heart does not imply that the vital organ is diseased.

Pain in the back does not necessarily mean kidney disease.

Headache does not often indicate that there is anything wrong with your head.

All of these symptoms are caused by stomach trouble and when this is righted the alarming symptoms disappear. If you have them look to the condition of your stomach for the cause before you start to treat the symptoms rather than the disease.

If you are suffering from stomach trouble you cannot do better than follow the advice of Mr. J. S. Barnhart, a farmer, on R. F. D. No. 8, Butler, Pa., who says:

"When living near Mt. Vernon, Ohio, I became seriously ill from stomach trouble and finally had to give up my work as school teacher. I had no appetite and what food I did eat would lie heavily on my stomach. My bowels were irregular and I was reduced in weight from 160 to 130 pounds. I was nervous, could not get a good night's sleep and had no ambition to work. My back ached and there were pains through my arms and shoulders. My heart was weak and the least exertion would cause it to palpitate. In the morning I would be dizzy on getting up from bed and there would be black specks before my eyes. My head would ache all over but particularly in the back. I was pale and had a hacking cough which alarmed my friends.

"The doctor treated me for stomach trouble but didn't help me much and and then I tried several medicines which were recommended to me but with no relief. The druggist urged me to try Dr. Williams' Pink Pills and was so certain that they would help me that I decided to give them a trial. After taking a few boxes I began to feel a little hungry, something I hadn't felt for a year. I also began to sleep better and I was so encouraged that I kept on with the pills. The result was that my stomach became strong, my other troubles disappeared and I was cured."

Dr. Williams' Pink Pills are for sale at all druggists, or will be mailed to any address, postpaid, on receipt of price, 50 cents per box; six boxes for $2.50, by the Dr. Williams Medicine Company, Schenectady, N. Y.

Ezo Drives Agony From Painful Feet

Instant Relief From Corns, Callouses, Tired, Aching, Burning, Swollen and Ill Smelling Feet.

Cut out all doubtful foot remedies and get a 25 cent jar of EZO today.

EZO is a refined ointment and there's nothing in this wide world that will do so much quick and lasting good to poor, weary, sore, tired perspiring, out of condition feet as EZO.

Rub it on tonight before going to bed; it only takes a minute—no fussing around getting ready. In five minutes you'll experience joyful relief; in the morning you can walk miles with pleasure, tomorrow you can dance till daylight. And all this is no joke either for EZO was made just to put down and out tired feet in good condition and EZO is making good.

Never mind about the other things you've tried, EZO is sensible, and different. Get a jar of EZO today and get rid of all foot misery forever, at all druggists who keep up with the times. Generous jar 25 cents. Mail orders filled, charges prepaid, by Ezo Chemical Co., Rochester, N. Y.

MEMORIAL DAY

Observed by Veterans in Billerica

Memorial day was observed yesterday by the veterans of the Civil war who reside in Billerica. The exercises were similar to those which have taken place in the town in former years and consisted of the decorating of the graves at the South cemetery and exercises at the soldiers' monument and in the town hall.

The graves of the former comrades in the South cemetery were decorated in the morning, prayer being offered by Rev. Charles H. Williams, pastor of the North Billerica Baptist church. There were but 17 veterans in line.

Besides the veterans the Stephen H. Parker Encampment, Sons of Veterans, were in line. The Chelmsford brass band furnished music.

At the conclusion of the exercises at the soldiers' monument the veterans went to the town hall where exercises appropriate to the day were held.

Dr. Charles T. Hosmer, president of the Billerica Veterans' association, presided and prayer was offered by Rev. Mr. Williams. Franklin Jaquith then announced that death had taken one of their number, John M. Avery, during the past year. Comrade Avery was enlisted in Company G of the famous Sixth Massachusetts regiment.

The oration of the day was delivered by Rev. Sarah A. Dixon of Tewksbury. An appropriate reading, entitled "Gettysburg," was effectively given by Miss Martha Sage of Billerica.

Supper was served in the banquet hall, this being provided by the ladies of the G. A. R. In addition to the veterans and their relatives and friends were a number of guests of honor, among them being Rev. Miss Dixon, Rev. Mr. Williams, Miss Martha Sage, Mrs. Sarah L. Murphy, department president of the Ladies of the G. A. R. of Massachusetts; Mrs. Marion Bradbury of Mattapan, secretary of the same organization; Rev. C. H. Wright of Somerville and Charles Bradbury of Mattapan. The following ladies presided over the tables: Mrs. Mina Gardner, Mrs. Lyman Hunt, Mrs. Franklin Jaquith, Mrs. Jasper Bruce, Mrs. A. Dane, Mrs. H. Pasho, Mrs. M. Cowdrey, Mrs. F. C. Smith, Mrs. Heald, Mrs. H. Kendall, Mrs. J. A. Ruth, Mrs. C. H. Morley and Miss Jennie Wood.

STRAYED AWAY

Nashua Boy Picked Up in Tyngsboro

Leo Bernier, aged seven years and residing in Nashua, left his home with some companions yesterday morning with the intention of taking a walk. He strayed away from his friends and kept on walking until he reached Tyngsboro where he was picked up by a constable in the town and brought to this city, it being thought that he strayed away from Lowell. The boy was sent to the Day Nursery in Kirk street and later in the evening Capt. Atkinson received a telephone call from Nashua asking about the boy. The parents of the child called at the station this morning and returned to Nashua with him.

CLEVER PLAYING

NO. CHELMSFORD CRICKETERS DEFEATED MAYNARD ELEVEN

The North Chelmsford cricket team went to Maynard yesterday and defeated the team representing that place by a score of 72 to 38, the former team having lost but five wickets.

J. Barrett was the star performer of the game scoring 31 runs before being bowled out by Musgrave.

The score:

NORTH CHELMSFORD

H. Hadley, b Musgrave	0
J. Barrett, b Musgrave	31
J. McEnany, c and b Musgrave	2
S. Holdsworth, c Musgrave	3
E. Hoyle, not out	15
S. Kershaw, c McInnis	6
R. Armitage, l. b. w. Musgrave	6
N. Metcalfe	0
J. Roberts	0
J. Hoyle	0
J. Whittaker	0
Extras	3
Total for 5 wickets	72

Bowlers—No. Chelmsford: J. Hoyle 3 for 1; L. Roberts, 3 for 17; J. Whittaker, 4 for 14.

MAYNARD

H. Hargraves, b J. Whittaker	0
J. Cowles, b J. Whittaker	19
W. Duxbury, b F. Roberts	6
Musgraves, b F. Roberts	0
S. French, c Whittaker, F. Roberts	0
F. Oates, b Whittaker	3
W. Cuttle, c W. Metcalfe, J. Hoyle	8
E. Miller, c Armitage, J. Hoyle	3
C. McInnis, not out, J. Hoyle	3
C. Turnbull, c E. Hoyle, J. Whittaker	0
A. Billet c and b, J. Hoyle	0
Extras	6
Total	38

Bowlers—Maynard: Hargraves, 1 for 24; Musgrave, 4 for 33; F. French, 0 for 7; G. McGuire, 0 for 6.

The Bon Marché
DRY GOODS CO.

SPECIAL SHOWING OF
Fine White Goods
Suitable For
First Communion, Confirmation and Graduation Dresses

SWISS MULLS—
10c, 12 1-2c, 15c, 25c, 29c, 39c, 49c per yard
INDIA LINEN—
10c, 12 1-2c, 15c, 25c, 29c, 39c, 49c per yard
PERSIAN LAWN—
15c, 19c, 25c, 39c, 49c per yard
FRENCH LAWNS.....19c, 25c per yard
LUNA LAWN .....25c per yard
DOTTED SWISS MUSLIN—
15c, 25c, 49c per yard
CHECK AND STRIPE DIMITY—
10c, 12 1-2c, 19c, 25c per yard
SATIN STRIPE and CHECK MARQUISETTE and VOILES .....19c, 25c, 39c, 49c per yard
FRENCH VOILE and MARQUISETTE—
19c, 25c, 39c, 49c per yard
EMBROIDERED BATISTE.....50c per yard
MERCERIZED BATISTE—19c, 25c, 39c per yard
DUPIONNE SILK .....25c per yard
DOTTED SILK MULL.....25c per yard
JAPSI MULL.....39c per yard
POPLIN .....25c per yard
PONGEE .....15c per yard
SOISETTE .....19c per yard
NAINSOOK .....15c, 19c, 25c, 39c per yard
VIOLET BATISTE .....25c per yard
CHIFFONETTE, 48 inches wide.....10c per yard

JUDGE KINKEAD

Is Trying Accused Ohio Legislators

COLUMBUS, O., May 31.—Judge Edgar B. Kinkead who is trying the many state legislators indicted for alleged bribery, is one of the well known

legal authorities of the state. The trials will provide many sensations, according to general belief, and Governor Harmon is insisting that no one under suspicion be allowed to avoid examination. Chief among the witnesses will be Detective William J. Burns and his aids. The various prosecutions are in charge of Prosecuting Attorney E. C. Turner and Attorney General Hogan.

SCOTTISH CLANS

TO HOLD ANNUAL PICNIC AT GLEN FOREST

The second annual meeting and picnic of the Association of Scottish Clans of the Merrimack Valley will be held this year on the ball grounds at Glen Forest. Preparations for the event are almost completed, but the date has not as yet been set. The program of sports which is nearly completed will be announced in a few days. A change has been made from last year for there will be no professional athletic events, but all competitors must be registered.

The affair will last all day and will start with a parade from Lawrence headed by the pipe band. Five hundred dollars in prizes will be distributed among the winners of the various events. Arrangements are in charge of a general committee made up of the following local clans:

Frank Leith, J. A. McNeil and David Hamilton of Haverhill; James McKechnie, secretary, James Bushnell, James Ballantyne, of Lawrence; Neil McN. Waters, president, Donald McFadyen, James McL. Jess, of Lowell.

The local clans in the valley are: Grant of Lowell, McPherson of Lawrence, Johnston of Andover and Douglas of Haverhill. The association has a total membership of over 800.

TIRED, FRETTED MOTHERS REST

Skin-Tortured, Disfigured Infants Sleep.

This is what happens when Cuticura soap and ointment enter homes distracted by the sufferings of little ones from eczemas, rashes, itchings and irritations. Sleep follows a hot bath with the soap and a single application of the ointment and rest and peace fall for the first time perhaps in weeks, on a distracted household. To those who have tried and found wanting the usual remedies and who have lost faith in everything, a liberal sample of Cuticura soap and ointment, with 32-page book on the treatment of the skin, may be obtained, post-free, on application to "Cuticura," Dept. C, Boston, notwithstanding that these pure, sweet and gentle emollients are sold by druggists and dealers everywhere.

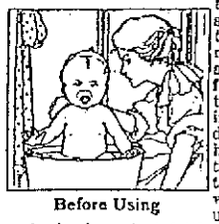

Before Using

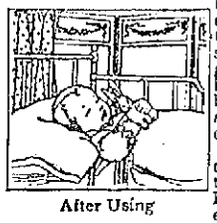

After Using

Read what a Justice of the Peace, D. J. Pierce, of Camerc, N. C., says: "My baby boy was afflicted with eczema. It ran on him until he was full of sores from his head to his feet. He was bleeding all over, and could not rest. We could get nothing to relieve him until we got the Cuticura ointment, and the first application put him to sleep. Then we used Cuticura soap, and he continued to improve till cured."

TONGUE BURNED

Young Girl "Punished" by Mother

BOSTON, May 31.—A young girl, her tongue and lips burned by a red hot poker in the hands of her mother, was rescued from a repetition of the torture today by the Society for the Prevention of Cruelty to Children. In connection with the case, C. C. Garstens, secretary and general agent of the organization, says that in the past ten months more than 4,000 cases of young people who have been badly treated have been investigated.

The secretary has placed the case of the girl burned with the poker in the hands of the society's counsel. The names in the case are withheld.

HEDWALL DROWNED

HIS BODY FOUND IN THE SUDBURY RIVER

WAYLAND, May 31.—Considerable mystery surrounds the drowning of Anton Hedwell, a painter, who lived at 32 Harvard street, Waltham. He went out in a rowboat on the Sudbury river early yesterday after horn pout. When he did not return friends who were with him in a temporary camp on the river bank made a search and found Hedwall floating in the water near his rowboat. The boat was not overturned.

The police believe that Hedwall was accidentally drowned.

Hedwall came to Wayland to visit a party of friends from Cambridge. When he left their camp early in the morning he seemed to be in normal spirits.

His friends in Waltham believe his death was due to an accident, and say that he had no reason so far as they know, to take his life.

Plain Muffins

On a warm Summer's morning what a delightfully appetizing breakfast dish is a plate of muffins just baked to a turn. Use Borden's Evaporated Milk and get a highly satisfactory result. Adds richness and rare flavor.

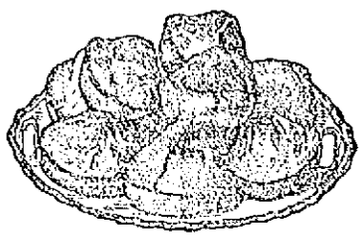

RECIPE

Put one beaten egg to one cup Borden's Evaporated Milk and three cups water; add a little salt, one teacup of yeast, with flour sufficient to make a stiff batter. Set it overnight. Have the griddle on the range all night to insure that it is properly heated by morning, and bake quickly on top of range in muffin rings four inches across. Tear them open to butter; do not cut them.

All Grocers
6 and 10 cent cans

Borden's Evaporated Milk
PEERLESS BRAND

BORDEN'S CONDENSED MILK CO.
"Leaders of Quality"

THE GRAVES OF TWO CELEBRATED MEN

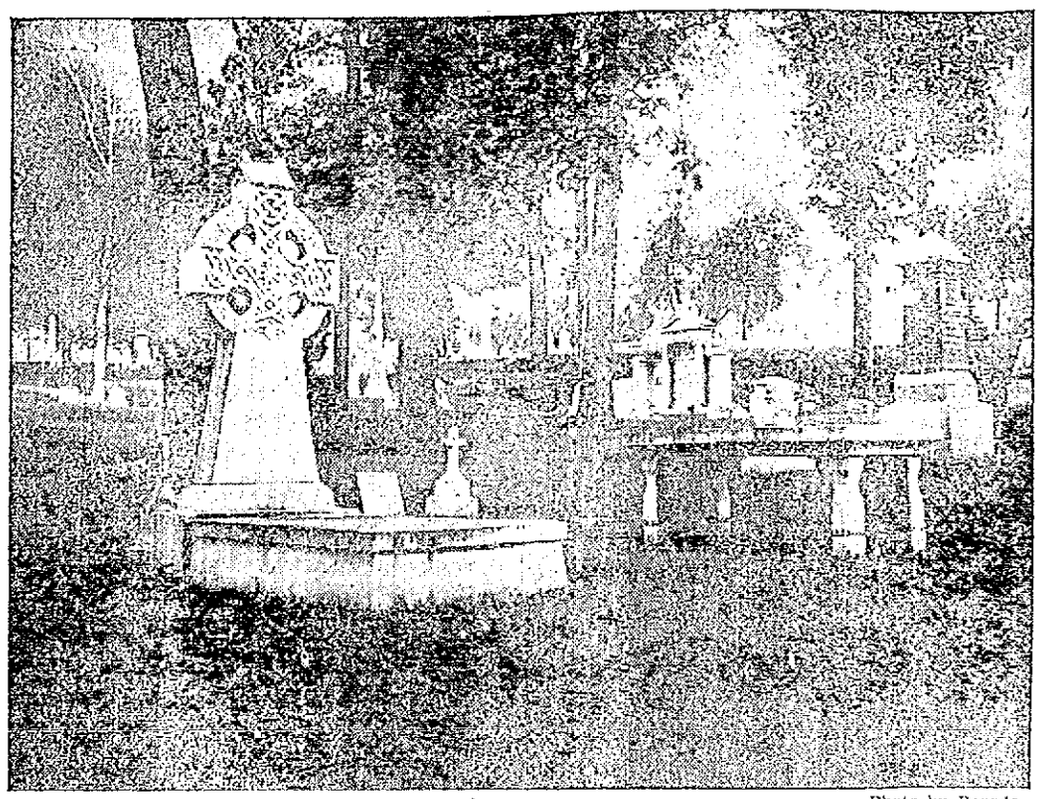

Photo by Rounds.

GRAVE OF THE LATE GOV. GREENHALGE

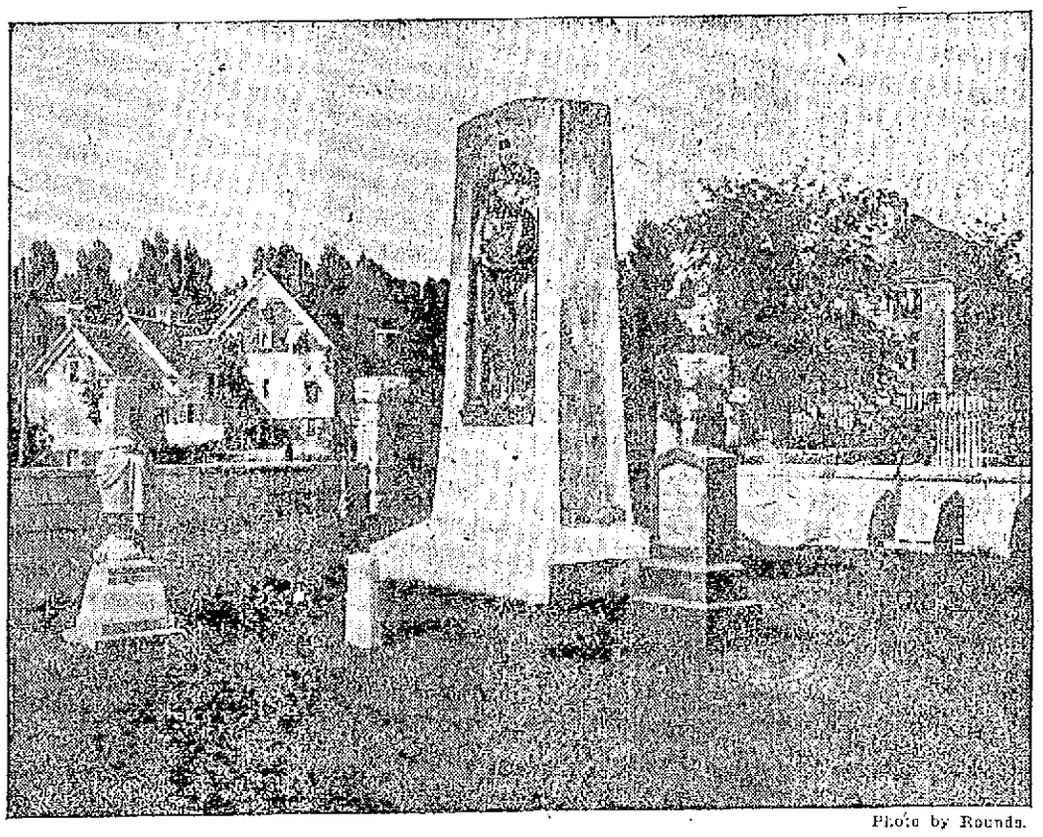

Photo by Rounds.

GRAVE OF THE LATE GENERAL BUTLER

While the other cemeteries were visited by a large crowd of people it was surprising to find the number who went to the Hildreth cemetery where Gen. Benjamin F. Butler is buried. Inasmuch as the electric cars pass the cemetery now there was an unusually large attendance there yesterday and many people, both from this city and out of town, who knew the general by reputation placed floral tributes on the grave. In the morning services were held at the cemetery by the Civil war veterans.

The grave of former Governor Frederic T. Greenhalge in the Lowell cemetery was also a centre of interest and was visited by hundreds of people yesterday, many of whom left floral tributes.

The pictures here presented are from photographs taken in the morning before the flower committees arrived.

MONSTER FLEET

Big Battleships to Assemble Off Cape Cod in July

NEWPORT, R. I., May 31.—Plans are now under way for the assembling off Cape Cod in July of the largest battleship fleet ever brought together under the American flag. The fleet is to be composed of 21 battleships with their auxiliaries. In addition the armored cruiser division in charge of Rear Admiral Sidney Staunton and consisting of the Tennessee, Montana, North Carolina, and Washington, now at Guantanamo, will be attached to the fleet as fifth division. The Atlantic torpedo fleet, in command of Commander Edward W. Eberle consisting of 16 or 17 destroyers and seven submarines will be added, bringing the number of fighting craft in the fleet to more than 50.

Rear Admiral Hugo Osterhaus, who relieves Rear Admiral Seaton Schroeder as commander-in-chief of the Atlantic fleet within the next two weeks, will be in command of the mighty squadron. Admiral Schroeder will become a member of the naval general board. The great fleet will engage in manoeuvres in the vicinity of Cape Cod bay during July. One of the interesting day and night drills in connection with the manoeuvres will be an attack on the fleet by the submarines with the destroyers acting as a line of defense between the battleships and their submerged enemy. Night battle attacks with searchlight drills, besides steaming trials at full speed and landing detachments on shore as infantry and light artillery will be included in the summer's work.

DEATHS

MORTON—Mrs. Abbie Morton nee Bruce, departed this life on Sunday, May 28, 1911. The deceased was a consistent Christian wife and mother. For a number of years she was a valued member of Central M. E. church and at the time of her death was affiliated with the First Street Pentecostal church. Her deeds of kindness were numerous and many a family felt the angel-like visit in supplying their temporal needs.

She leaves besides a daughter, Mrs. Eva L. Rogers, one sister, Mrs. Mary Gunn of California and a brother, J. W. Bruce of Lowell.

ST. AMANT—Napoleon St. Amant died yesterday at his home, 72 East Meadow road, aged 27 years, 3 months. He is survived by his father and mother, Mr. and Mrs. Napoleon St. Amant, his wife, three small children, three brothers, Romeo, Seraphim and Raymond, and three sisters, Cora, Blanche and Lillie.

CURRY—Michael H. Curry, a respected member of St. Patrick's parish and for 45 years a printer at the J. C. Ayer Co., died yesterday at the Chelmsford street hospital, aged 76 years. He leaves five sons, John F., Edward T., Joseph P., of Lynn, James M., of Derby, Ct., William, of Roxbury; also one brother, Thomas, of Lynn. The body was removed to the rooms of Undertaker Savage.

KLIKOSKI—Lulu Klikoski, daughter of Michael and Bertice Klikoski, died Sunday at the home of her parents, 7 Wall street. The funeral took place from the home of her parents, and burial was in the family lot in St. Patrick's cemetery. Undertaker John A. Flanegan in charge.

MORAN—Patrick Moran, a well known member of the Hod Carriers' union, died Monday afternoon at the home of his sister, Mrs. Bridget Donlon, 185 Fayette street, aged 50 years. Besides his wife Hannah, he is survived by two sons, John and Christopher; one daughter, Mrs. Margaret Hughes; two sisters, Mrs. Bridget Donlon and Mrs. Helen Fells, two brothers, John and Michael.

SHEELEY—The many friends of Miss Mabel Sheeley, a popular young resident of St. Peter's parish, will be deeply pained to learn of her death which occurred this morning at her late home, 82 Gorham street. She leaves to mourn her loss two brothers, William and George, and one sister, Nellie.

DONOVAN—Mrs. Esther Donovan aged 68 years, the wife of Timothy Donovan, died this morning at the home of her daughter, Mrs. Daniel J. Donohue, 157 Fairmount street. Besides her husband she leaves to mourn her loss two daughters, Mrs. D. J. Donohue, and Mrs. Thomas B. Delaney, two sons John and Joseph and three sisters.

MIDDLESEX SOCIAL CLUB

A pleasant social was held in the rooms of the Middlesex Social club Monday night, under the auspices of the club. The affair was a sort of a smoke talk and was largely attended. Speeches were in order, and among those addressing the gathering were Hon. John F. Meehan, Hon Joseph H. Hibbard and Representative Erson B. Barlow.

Refreshments and cigars were served and a general good time was enjoyed.

FUNERALS

WALKER—The funeral of the late Mrs. Grace G. Walker took place yesterday morning at 8 o'clock, from her home, 22 Lyons street, and proceeded to St. Peter's church where, at 9 o'clock, a solemn high mass of requiem was sung, with Rev. W. George Mullin, celebrant; Rev. Daniel J. Heffernan, deacon, and Rev. John Burns, sub-deacon.

The choir sang the Gregorian mass. At the offertory Mr. Andrew McCarthy sang "Domini Jesu Christi," and after the elevation, Miss Mary E. Whiteley sang "O Meritum Passionis." As the remains were being borne from the church the choir sang "De Profundis," Mr. John J. Dalton sustaining the solos. Mrs. John W. McKennedy presided at the organ.

There was a wealth of floral tributes, among them being: A mammoth pillow inscribed "Wife," from the husband, John J. Walker; large cross inscribed "Thy Will Be Done," from the Gormley family; wreath inscribed "Sister" on ribbon, Mr. and Mrs. J. P. Crowley of Dallas, Texas; pillow inscribed "Aunt," from the Sheehan children; mound inscribed "Aunt Grace," Marion Gormley; pillow inscribed "At Rest," John B. O'Loughlin; anchor and cross, Mr. and Mrs. John M. Hogan; crescent and star, Mr. Anthony Lavery and family; standing wreath, Mr. William H. Stafford and family; standing wreath, Blanchard family; standing wreath, Brewery Teamsters, local 117. There were wreaths from Mr. and Mrs. Joseph F. Donohoe; Mr. and Mrs. James F. Leary; Mr. and Mrs. Jeremiah Leary; Mr. and Mrs. Henry Keyes and family; Miss Alice L. Murphy and Katherine E. Early; Mr. and Mrs. Fred Corr; Mrs. Duane, Miss Katherine Whelan and Miss Nellie Buckmaster; Mr. and Mrs. John Corcoran; Mr. M. J. O'Connor and family; William F. Thornton, Camille Roussin and Henry L. Williams; standing wreath on base, Pleasant View Campers; wreath, Misses Sparks; sprays, Mr. and Mrs. W. H. McElholm, Mr. and Mrs. J. J. Gallagher, Miss Anna O'Loughlin, Miss Marietta Carroll; basket of cut flowers, Miss Margaret Hyde; sprays, Miss Minnie Hill; Mr. James Norton; Mr. and Mrs. Dunn and family; Mr. and Mrs. Joseph F. Farrell; Misses Currie and Farley, Miss Minnie Welton, Miss Margaret Conway; the Grant family; Mr. and Mrs. John H. Murphy; Dr. and Mrs. J. B. Albert Johnson; Mr. J. D. McCarthy and family; Mr. and Mrs. C. E. Collins; Miss Sadie Malone; Mr. and Mrs. Charles C. Wilson; Miss Fannie Thompson; Mr. and Mrs. Joseph E. Pattee, Mrs. T. Otis Allen; Mr. and Mrs. John H. Pyne; Mr. and Mrs. George E. Wilkins; Mr. and Mrs. E. J. Lowney; Mr. and Mrs. William Relation; Misses Mary and Nodie Corr; Mr. James W. Jantzen and family.

The ushers at the house and church were John Pyne, John M. Hogan, Charles Clark and Michael J. Lynch. The bearers were Fred Corr, John B. O'Loughlin, Eugene Crane, James Lavery and James and Jeremiah Leary. The funeral was largely attended. Mr. William F. Thornton had charge of the funeral arrangements. Burial was in the family lot in St. Patrick's cemetery, where the final rites of the Catholic church were read by Rev. W. George Mullin, assisted by Rev. Daniel J. Heffernan. Undertakers M. H. McDonough's Sons had charge.

ANDERSON—The funeral of Hilda M. Anderson took place Monday afternoon at 3 o'clock from the London Street Swedish Congregational church. The Rev. John Elmen officiated. Appropriate selections were sung by the church quartet. The bearers were Henry Anderson, Alfred Barrett, Otto Oberg and William Lyons. The many beautiful floral pieces testified to the esteem in which the deceased was held by her many friends and acquaintances and among them were the following: Pillow, bearing the inscription "Mother," from the children; wreath with base, grandchildren; wreath, Mr. Gustafson and family; bouquet, Mr. Luce; pillow, London Street Swedish church; pillow, Gustaf Anderson of Woburn and the following sent sprays, Mr. and Mrs. Faulkner, Mrs. Swanson, Mr. Linden, Mr. Westerberg, Mrs. Sophia Peterson, Miss Matilda Johnson, Mr. William Lyons, Mr. Gustafson and family, Mr. N. O. Delgren and John and August Anderson. Burial was in charge of Undertaker H. Louis Farmer.

GREGG—The funeral of Mrs. Pauline Pumpelly Gregg, wife of Rev. James B. Gregg, was held Monday at 2 o'clock p. m., from the Kirk Street Congregational church. The auditorium was filled with members of the congregation and relatives and friends from many cities, and the service was peculiarly impressive.

The entire front of the platform was covered with white flowers, the pulpit desk being almost hidden behind a mass of flowery spiraea. The casket was covered with white roses. Rev. Mr. Gregg himself conducted the service, which was limited to prayers and reading from the Scriptures. The choir of the church sang "Hark, Hark My Soul" and "Jerusalem the Golden." The concluding prayer and benediction were given by Rev. James B. Gregg, D. D., of Lawrence, father of the pastor of the church. Mr. Spalding, the organist of the church, played the funeral marches as the casket was brought into the church, and as it was carried out at the conclusion of the service.

The bearers were the brothers-in-law of the deceased: Ralph W. Pumpelly of Jackson Springs, N. C., Prof. Henry L. Smyth of Harvard, T. H. Cabot and A. F. Bemis of Boston, Richard Gregg and Allan Gregg of Cambridge. Alexander G. Cummock had charge of the service, the regular ushers of the church serving, and George W. Healey had charge of the funeral arrangements. The burial was in Mt. Auburn cemetery.

The deep sympathy of the church and of many friends in wider circles was shown by their presence and their manifest sorrow.

MORAN—The funeral of Patrick Moran took place this morning at 8.30 o'clock from the home of his sister Mrs. Bridget Donlon, 156 Fayette street, and was largely attended. A funeral high mass was celebrated in the Immaculate Conception church at 9 o'clock by the Rev. Fr. McQuade, O. M. I. The Gregorian chant was sung by the choir. The soloists were Mr. Charles Smith and Mr. Edward Shea. Mrs. Hugh Walker was the organist. The burial was in St. Patrick's cemetery where the Rev. Fr. Tighe, O. M. I. read the prayers at the grave. The bearers were the Messrs. John Fells, Patrick Fells, James Fells, John Moran, William Moran and Patrick Donlon. The following gentlemen were present as a delegation from the Hod Carriers' union, Farrell Carney, John Kelleher, James Mooney, James Holden and Peter Verrette. C. H. Molloy and Sons were in charge of the funeral.

O'LOUGHLIN—The funeral of the late Miss Delia O'Loughlin, an esteemed member of the Immaculate Conception parish, took place this morning from the home of her sister, Mrs. Martin Harhan, 36 Gardner avenue and was largely attended by sorrowing relatives and friends including a number from out of town. Among the latter were Mr. Michael Horn and family and Mr. James Horn of Ayer, Mass. The cortege proceeded to the Immaculate Conception church where, at 10 o'clock a solemn high requiem mass was sung by Rev. Edw. Fox, O. M. I. assisted by Rev. Owen McQuade, O. M. I. as deacon and Rev. John Flynn, O. M. I. as sub deacon. The choir, under the direction of Mr. Chas. P. Smith, rendered the Gregorian mass. At the offertory Mrs. Walker sang "Dominie Jesu Christi," and after the elevation Mr. John Dalton rendered "Pie Jesu." At the conclusion of mass the choir sang "De Profundis" the solos being sustained by James E. Donnelly. Mrs. Walker presided at the organ. The floral tributes were beautiful and profuse. The bearers were Michael J. Guthrie, James J. Drowney, Michael Wrenn, John J. Donovan, John J. Flanagan, and John H. McNamara. At the grave which was beautifully decorated with a floral lining, the committal prayers were read by Rev. Fr. McQuade, O. M. I., assisted by Rev. Fr. Fox, O. M. I. The burial was in St. Patrick's cemetery in charge of Undertakers J. F. O'Donnell & Sons.

HEALD—The burial of Issachar A. Heald, who died May 27, in Washington, D. C., took place in the family lot in the Green cemetery, Carlisle, Tuesday afternoon, in charge of Undertakers J. B. Currier Co.

FOR 3 DAYS
COMMENCING THURSDAY

All odd garments, discontinued styles and leaders will combine to make these three days a right time to buy your Summer garments.

$7.50 Pure Linen SUITS $3.98

25 COATS In Serges, Sicilians and Mixtures $15 Coats - - $5.95

Fine Quality Linen Skirts $2.00 Skirts at..... $1.00 Natural and White.

$15 SILK DRESSES $8.95 Fresh from the maker, no two alike. Biggest dress bargain in Lowell.

Hydegrade Cloth Auto Dusters Sell at $3. Thursday $1.50

150 Cloth Suits Sold at $20.00, $22.00 and $25.00 $10.00

$20 White or Black and White Stripe Serge Suits $12.75

200 Dozen Waists 69c, 87c, $1.37 Values to $3.00

BUY YOUR VACATION OUTFIT HERE

NEW YORK CLOAK and SUIT CO.
12-18 JOHN STREET

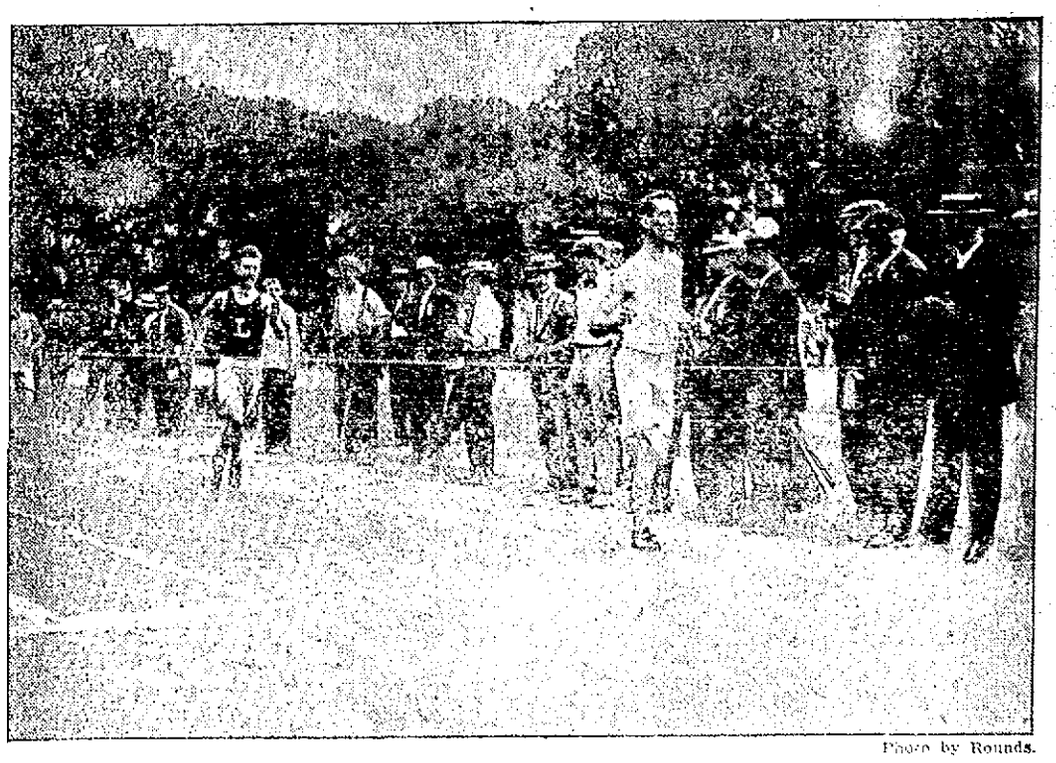

Photo by Rounds.

FINISH OF ONE-QUARTER MILE RACE AT Y. M. C. A. GAMES ON SOUTH COMMON YESTERDAY

Asthma! Asthma!
POPHAM'S ASTHMA REMEDY
gives instant relief and an absolute cure in all cases of Asthma, Bronchitis, and Hay Fever. Sold by druggists; mail on receipt of price $1.00.
Trial Package by mail 10 cents.
WILLIAMS MFG. CO., Props., Cleveland, Ohio
For sale by Falls & Burkinshaw.

C. E. CONVENTION

Held in First Congregational Church Yesterday

The fourth annual convention of the Lowell Christian Endeavor Union was held in the First Congregational church yesterday afternoon and evening with a large attendance of delegates.

President Frank J. Spooner, occupied the chair. Rev. A. S. Woodworth conducted the opening praise service with Mrs. G. S. Brown at the organ, while Rev. J. T. Ullom led the devotional service.

The convention was formally welcomed by Herbert J. Ball, president of the First Congregational C. E. society and vice president of the Lowell union and President Spooner responded briefly.

A patriotic address was delivered on the subject: "What the Y. P. S. C. E. Stands for Today," was given by Rev. N. T. Whitaker, pastor of the Central M. E. church.

Rev. Mr. Whitaker said that in the founding of Christian Endeavor, Rev. Francis E Clark revealed, in modern dress, the ancient principle of Puritanism. Shallow theorists of today are pleased to sneer at what they call a Puritan theocracy; but history shows that in proportion as people in their civil and in their religious affairs live according to the "thus saith the Lord," national purity, prosperity and stability are realized. This was demonstrated in our Civil war. From that terrible four years of strife the nation emerged richer in her wealth, greater in her numbers, than when the war commenced. Her future glory, what human mind can estimate?

On the other hand, gigantic evils strengthened with the nation's strength, intensified by her power and licensed by her liberty; and a power foreign to American life has been sedulously engaged to supplant the Puritan theory of the union of church and state in the service of God, with the unity of church and state, to make the church superior to the state, and the state under obligation to obey the church.

Then God shook this nation, as he shook the old prophet that loitered on the path of duty. We had forgotten as a people, that our best prosperity rests in obedience to the "thus saith the Lord" in secular as well as religious matters; and so, on Feb. 14, 1897, the Maine was blown up, and this nation woke up and went into battle, and at a cost of $50 millions of dollars, hurled the curse of Spanish tyranny from the beautiful Antilles, and lifted the Stars and Stripes—the emblem of civil and religious liberty the wide world over, before the startled millions of the east.

At that time the young people's organization had come into being. Two great principle were developed at this time, with the young people's organizations of the land.—the great lessons of the great awakening; first, the priesthood of the laity; second, the rights of the common people. Young men and young women were placed in the foremost rank as leaders; and there were brought in many reform movements,—among them, the men and religion movement of today.

The society of Christian Endeavor today is more competent for good than ever before, in the development of the great principle of the service of God in our secular and in our religious affairs.

The soloist of the session, Miss Grace Smith, sang a sacred song, and after the roll call of societies, Rev. Harriet R. Chamberlain of Newton, vice president of the Mass. C. E. Union, spoke on the topic, "Why Christian Endeavor Societies Die, and How They Are Born Again."

An interesting feature of the session was a question box and discussion, in charge of Miss Emma Ostrom Nichols, president of the Massachusetts C. E. Union.

Miss Nichols expressed the opinion that one reason why Christian Endeavor societies die, is because they are not carried on in a business-like manner. We must have the spiritual work,—but it must be carried on in a business-like way.

Before the close of the session, it was announced that 74 persons had registered. The session was dismissed with the Mazpah benediction, and supper was served in the lower rooms.

Evening Session

An increased attendance was noted at the evening service, which opened with song service by a chorus from the Y. P. S. C. E. of the First Baptist church and devotional exercises conducted by Rev. B. A. Willmott.

The first speaker of the evening was Rev. Paul G. Favor, formerly of Lowell, now pastor of the Prospect Hill Congregational church of Somerville. His subject was "Some Present Day Needs of Endeavorers." He referred to the fact that the meeting was held on historic ground, where the soldiers marched, going to the front at the beginning of the Civil war. But the patriotism we are called upon to exercise today,—the patriotism of peace,—is no less important than the patriotism of 50 years ago; and among our American citizens there are no more patriotic citizens than the Christian Endeavorers.

The greatest obstacle today to the Christian religion spreading over the earth is the Mohammedan religion. The watchword of this secret society is "Wait"; and at one word from the Sultan they are ready to spring to arms and wipe the Christian religion from the earth. You and I, working not under the crescent, but under the cross, ought to be as ready for service as they. The harvest is ripe, but the laborers are pitifully few.

After a sacred solo by Mr. Thomas Parkinson, the secretary called the roll, each society responding with a verse of Scripture. For the First Baptist society, the chorus responded in song.

Rev. Elisha M. Lake, pastor of the Second Baptist church of Lawrence, spoke on "The Religion of Today."

The report of the registration committee showed the attendance from the various societies represented, to be as follows.

Highland Congregational, 11; First Congregational, 42; Eliot, 5; First Trinitarian, 3; Pawtucket, 10; North Chelmsford, 1; Tyngsboro, 3; Chelmsford, Congregational, 3; Tewksbury, 1; First Presbyterian, 6; Worthen Street Baptist, 2; Calvary Baptist, 2; First Baptist, 32; French Baptist, 1; Chelmsford Baptist, 4; Paige Street Free Baptist, 19; Chelmsford Street Free Baptist, 4; Hadley Street Free Baptist, 7; First Primitive Methodist, 4; Lawrence Street Primitive Methodist, 4; Coburn Mission, 11.

Other churches, not in the union: Kirk Street, 2; Collinsville Mission, 1; St. Paul's M. E., 6; Central M. E., 1; Visitors, 24 Making a total of 198.

The officers of the C. E. Union are as follows:

Frank J. Spooner, president; Herbert J. Ball, vice president; Miss Ella M. Penn, secretary; Walter A. Chase, treasurer; James A. Grant, auditor; the Rev. Arthur P. Wedge, counsellor; Miss Mildred McKnight, junior supt.; Miss Annie Wylie, junior secretary.

The annual convention on Memorial Day, originated with the president, Mr. Spooner, four years ago, and the secretary, Miss Penn, has been untiring in her efforts to make the union and its meetings successful.

Leander F. Conley was chairman of the reception committee, Miss Louise A. Perrin of the registration committee, and Mrs. Herbert J. Ball of the supper committee.

THE ALDERMEN

Will Not Meet This Evening

Contrary to genera expectations and rumors among the politicians and city hall attendants, there will be no special meeting of the board of aldermen this evening, nor for that matter Thursday evening. The mayor says he has no request for a meeting and really sees no great necessity for one.

POLISH CHURCH

In Lakeview Avenue Dedicated Yesterday

The Polish national church of St. Casimirz, a pretty little cement structure in Lakeview avenue, was formally dedicated yesterday by Rt. Rev. Bishop F. Hodur of Scranton, Pa., assisted by Rev. Paul Kuznik, rector of the church and Rev. V. Ganvychorvski of Rochester, N. Y., Rev. F. Mirch, Fall River; Rev. A. Sosnovizki, of Bridgeport, Conn. and Rev. S. Kotodvieczyk of Providence, R. I. The day's events opened with services at 8.30 o'clock after which the societies of the church under the leadership of Anthony Pomprowicz and headed by the Independent brass band of Lowell, marched to the depot to meet the bishop. As the latter entered his carriage he was presented a bouquet by the Polish Ladies' society. The societies then paraded from the depot to Thorndike, to Adams, to Cabot, to Merrimack, to Bridge, to Lakeview avenue, back to the church where the dedicatory exercises were held. In the evening a reception was held at the hall of the Polish society in the McCarthy building in Middle street where the bishop and out of town guests were entertained.

Anthony Pomprowicz rode with the bishop and presided over the exercises in the hall. The paraders made a fine showing.

CONVERSE RUBBER HEELS

It's always good walking on CONVERSE RUBBER HEELS

Wear Better
Last Longer
50 cts. attached

CONVERSE RUBBER SHOE CO.
BOSTON OFFICE: 50 HIGH ST.—MALDEN, MASS

Attached by G. E. MONDEAU, 402 Merrimack St., Near City Hall

MEMORIAL DAY

Photo by Rounds.

CHIEF MARSHAL WM. L. DICKEY

106 Veterans Took Part in the Parade Yesterday Afternoon

The annual parade of veterans of the Grand Army of the Republic was the feature of the Memorial day observance in this city yesterday and although the ranks are being thinned year by year, the parade was one of the best held in this city.

The weather was ideal and every man who was able to turn out was in the parade, either walking or riding. There were 106 veterans in line but they were escorted by other military organizations and the streets, through which the parade went, were lined with people. Exercises at the monument were followed by speeches at the different G. A. R. halls.

William L. Dickey was the chief marshal of the parade and he made his headquarters in Highland street and as fast as the commands put in an appearance they were assigned to their positions in the line.

Formation of Parade

The roster of the parade was as follows:

Platoon of police commanded by Lieut. Martin F. Conors.

Chief Marshal William L. Dickey, with Ralph D. Plumstead as chief of staff and aides.

Photo by Marion

RALPH D. PLUMSTEAD, Chief of Staff

American band, Percy J. Burleigh, leader.

Battalion of militia, commanded by Capt. Philip McNulty.

M company, Ninth regiment, commanded by First Lieut. Daniel Christian.

K company, Sixth regiment, commanded by Capt James N. Greig, with First Lieut. John P. Davis, and Second Lieut. C. Frank Dupee.

G company, Sixth regiment, commanded by First Lieut. Thomas W. Doyle.

C company, Sixth regiment, commanded by Capt. George W. Peterson, with First Lieut Harold Patten and Second Lieut. James Powers.

High school drum corps.

High school regiment, commanded by Col. Ercell Tessen, with Lieut. Col. Norris Tibbetts, Ernest Pratt, battalion adjutant and Quartermaster William Liddell.

Company A, Capt. Paul Ingalls
Company C, Capt. Paul Tyrrell.
Company D, Capt. Paul Goward.
Company E, Capt. Luke McCarty.
Company H, Capt. Jesse Gill.

Lowell Military Band, James Egan.

B. F. Butler post, No. 42, G. A. R., Earl A. Talsesi, commander.

James A. Garfield post, No. 120, G. A. R., Thomas O'Regan, senior vice commander.

Ladd and Whitney post, No. 185, G. A. R., George L. Adams, commander.

Carriages containing members of the city government and disabled veterans.

Lowell Cadet Band, John J. Giblin, leader.

General Adelbert Ames command, Spanish War Veterans, George E. Sutherland, commander.

Carriages containing disabled Spanish War Veterans.

Continued to page five.

CITY CANALS

ENGINEER MILLS WILL LOOK OVER DANGER SPOTS

The joint special committee on waterways held a conference with Frank E. Dunbar, representing the Locks and Canals Co., on Monday evening, relative to the erection of fences at the danger spots along the canal banks. After some discussion it was voted to look over the places with H. O. Mills, chief engineer of the Locks and Canals Co.

AFTER 50 YEARS

STUDENTS ARE GIVEN THEIR COLLEGE DEGREES

DURHAM, N. C., May 31.—Fifty years ago most of the students of the State University of North Carolina hurried into the confederate army without stopping for their A. B.'s.

Yesterday what was left of them—100 graybeards—got their degrees. Freshman, sophomore, junior, senior—whatever class standing they had when they left school half a century ago—they got their sheepskins.

The largest audience in the 116 years history of the state university came to Chapel Hill to see the veterans receive their long deferred honors. One of the interesting figures was Gen. Julian S. Carr, who fought his way to starred shoulder straps after two years' service. The general stood up with a hundred plainly uniformed veterans who had been college mates fifty years ago.

Gov. Woodrow Wilson of New Jersey delivered the commencement address. His counsel to the young graduates was that they should not avoid participation in public life. Vote at the primaries, vote at the regular elections, take an interest in public affairs, don't shirk the plain duty of a citizen—that was the substance of the governor's address. Pure politics can be obtained, said the governor, only when the people as a whole make it impossible for the bosses to do business.

A DEMURRER

FILED IN THE EDDY WILL CASE TODAY

BOSTON, May 31.—Attorney General Swift today filed a demurrer in the supreme judicial court to the bill in equity of Stephen A. Chase against Adam Dickey and others which raises the question of the right of the directors of the Christian Science church to take for the church under the will of Mrs. Mary Eddy valuable real estate held by the defendants. The attorney general claims that before the case proceeds further it is necessary that heirs-at-law of Mrs. Eddy be joined as party defendants.

FUNERAL NOTICES

SHEELEY—The funeral of the late Miss Mabel Sheeley will take place on Friday morning at 8.15 o'clock from her late home, 82 Gorham street. High mass of requiem at St. Peter's church at 9 o'clock. Thomas J. McDermott, undertaker.

CURRY—The funeral of Michael H. Curry will take place Thursday morning from the warerooms of Undertaker Peter H. Savage, at 8.30. High mass of requiem at St. Patrick's church at 9 o'clock. Funeral arrangements in charge of Undertaker Peter H. Savage.

DONOVAN—The funeral of the late Mrs. Esther Donovan will take place Friday morning from the home of her daughter, Mrs. Daniel J. Donohue, 157 Fairmount street. Mass of requiem at the Immaculate Conception church, the hour to be announced later. Undertaker J. F. O'Donnell and Sons.

If you want help at home or in your business, try The Sun "Want" column.

If You Have Any Hair Trouble Read This

Men, women and children do not wash their hair and heads often enough. There has been a mistaken idea for years that frequent washing is bad for the hair. The result is that nearly everybody has more or less hair trouble. Practically everybody has dandruff, and hundreds have hair that is too oily or dry, or hair that is faded or lifeless.

The result of all these troubles is falling hair, and after that comes baldness.

There are hundreds of worthless things sold under various names that are said to cure dandruff and make beautiful hair, but you know by experience that they have done little or no good, even if they have done no harm. You also know that common soap and common shampoos leave your hair in a worse condition after you use them than it was before. It is really strange how people put things on their heads when they don't know what they are made of. There is one preparation for the hair, however, that is so good that the ingredients of which it is made are printed on the package.

It is called Birt's Head Wash, and is made of Refined Creamy Soap, Cochin Cocoanut Oil, White of Eggs, Glycerin and Salicylic Acid.

Any doctor will tell you it is a good formula.

Birt's Head Wash does not simply take off the dirt, dandruff and microbes from the hair, but it leaves the scalp soft and moist, and the hair fine and glossy. You can see an improvement in the condition of your hair the first time you use it, and dandruff will disappear in a very short time.

You will be astonished how many impurities will be found on your hair and head, because nothing takes them out like Birt's Head Wash.

If you will wash your head at least once a week with this preparation, your hair will take on new life, simply because your scalp will be put in a clean, natural condition, so that your hair can have a chance to grow as it should.

Avoid common soaps and shampoos, because they leave the hair dry and harsh, and the scalp in a bad condition. No preparation ought to be good enough for your hair unless it is good enough to carry the formula on the package.

Birt's Head Wash is sold in 25c. hygienic tubes, at drug and department stores.

Sent by mail on receipt of price by the Omega Chemical Co., New York.

CONTESTED CASES

Judge Fox Hears Local Marital Troubles

The contested list of divorce cases was taken up by Judge Fox in the superior court this morning and the session opened with the hearing of a couple of out-of-town cases. On the uncontested divorce libel of Edith L. Haynes vs. Joseph B. Haynes, the libellee was called and alimony allowed in the sum of $1500. The libellant lives in Auburndale and the libellee in New York.

The first local case called was that of Will H. Rounds vs. Mrs. Rounds, on the contested list, J. Stuart Murphy for the libellant and Judge Pickman for the libellee. Mr. Rounds alleged cruel and abusive treatment and accused his wife of assaulting him on divers occasions. He also charged that she threw milk on his black coat as he was about to go to church, and that on another occasion she threw silver polish on the coat as he was about to go to church. On another occasion, according to the libellant, his wife refused to wash the berries and served them dirty.

At the conclusion of the libellant's testimony and that of one other witness, Judge Pickman asked that the libel be dismissed on the ground that no excessive cruelty had been shown. Mr. Murphy argued that the refinement of cruelty had been shown and that the jibes and taunts, the failure of the wife to wash the berries and all of these little things were worse than blows, for they destroyed home comfort and happiness, to which the husband was entitled, and interfered with his earning capacity. Judge Fox stated that the libellant had shown incompatibility of temper but not excessive cruelty and ordered the libel dismissed.

Champagne Assaulted Wife

The case of Edienne Champagne vs. Napoleon Champagne, for alleged drunkenness and cruel treatment was called shortly after noon, J. H. Gallet appearing for the libellant, and the libellee appearing in his own behalf. Mrs. Champagne through an interpreter testified that five or six years after their marriage her husband came home frequently and abused her. The couple had five children; dead and five living.

Mrs. Champagne testified to her husband throwing her on the floor and choking her while drunk. On one occasion he struck her and split her head because she couldn't stop the baby crying. He assaulted her on one occasion, she said, when she was in a delicate condition, and put her out of the house when partialy clothed, on a cold day in February. She said her husband used to sell liquor out of bottles which he carried in his pockets. For the past three years witness said, she has been working in the mills. Of her children the boys are at the college and the girls at the convent, and she supports them, the husband not contributing to their support.

Mr. Champagne, who does not speak English, had no questions to ask Sergt. Wm. Giroux and Officer Lamoureux testified that Champagne was a hard drinker while Lawyer Guillet produced his police court record for drunkenness and threatening his wife.

Champagne took the stand and said: "I don't see why so many people are against me. I always took care of my family and paid my bills up to three years ago. Three years ago everything went wrong because I met my wife driving with another man. I took the horse by the bridle and went to a lamp. Then I went to the police station and they told me to let her go. I was sorry for a woman with 10 children acting that way. All her relatives, her father, mother and sister don't want her to get her divorce. I saw her several times with that man. When I accused my wife of being with a man riding, she said: "If you didn't follow me you wouldn't see me and what you don't see won't bother you."

The court asked the name of the man who was riding with his wife and Champagne named a local police officer.

The court then asked Champagne if he could give the name of anyone who saw his wife with the officer and witness named Adelard Noiln, who saw them on a car, and a Mr. Marchand, who, he said, saw the officer at witness' house. He also mentioned a man named Richards, who saw them at witness' house. Witness further stated that the officer gave his wife a bracelet and chain.

In reply to the court's question Champagne said that his wife's conduct started him drinking. He admitted that he had sold liquor and had rum in the house.

"And you occasionally knocked your wife down for a diversion?"

"Once when the child was crying and she wouldn't take care of it. I was trying to put the child to bed and she wouldn't let me. I pushed her and she fell down."

The court stated that before giving a decision he would summon in the men named by Champagne. Noon recess.

POSTAL CLERKS

Decide to Ask for Shorter Hours

LAWRENCE, May 31.—The annual convention of the Massachusetts state branch of the United national association of postoffice clerks was held here yesterday with a large attendance. There were 30 offices represented by 55 delegates. Pres. S. J. Rigby of Fall River presided.

Resolutions were adopted asking that the matter of shorter hours for post office clerks be called to the attention of the postmaster general. The clerks now work nearly nine hours and ask that the hours be made eight. It was also voted to recommend that in cases where it was necessary to drop clerks that the junior clerks be the ones to be released, and also that these clerks be offered work in other places where more clerks are needed.

These officers were elected: Edward J. Costello of Lawrence pres., Jere F. Moriarty of Worcester, L. B. Thompson of Haverhill vice presidents, C. E. Linehan of Fall River, secretary, R. L. Murray of Holyoke treas., Eugene Richter of Holyoke chairman documentary committee, J. N. Littlefield of Brockton chairman grievance committee.

It was voted that the next convention be held at Holyoke. A banquet followed the meeting.

Costello, the new president, is money-order clerk in the local postoffice, which position he has held nine years. He entered the postal service as clerk in 1895. He is a native of this city, and since the organization of the association in 1901 he has taken an active interest in its affairs. He was elected first vice president at the convention in Fall River, last year. He was chairman of the organization committee two years and was a delegate to the national convention at Atlantic City in 1909 and Saratoga last year.

THAT'S WHAT THEY ALL SAY

Howard's Special 40c assorted chocolates at 29c in neat pound boxes is the best they can find. A splendid lot, fresh today. Five pound boxes, $1.15. Fresh Choco-Nuts or Needhams, 10c for a ½ pound box. A dozen or more brands of high grade chocolates in sealed, plain and fancy boxes. Howard, the Druggist, 197 Central street.

Protect Yourself!

At Soda Fountains or Elsewhere "Just Say"

HORLICK'S

It means the Original and Genuine

MALTED MILK

"Others are Imitations"

The Food-Drink for all Ages.

Rich milk, malted grain, in powder form. For infants, invalids and growing children. Pure nutrition, upbuilding the whole body. Invigorates nursing mothers and the aged.

More healthful than tea or coffee. Agrees with the weakest digestion. Keep it on your sideboard at home. A quick lunch prepared in a minute.

Get the best. All druggists.

Take no substitute. Ask for HORLICK'S.

In no Combine or Trust

ONE MAN KILLED

Six Others Injured in the Great Automobile Race

Harroun Won the Contest at Indianapolis — 80,000 Persons Witnessed the Struggle—Winner's Speed More Than 70 Miles an Hour

INDIANAPOLIS, May 31.—Just as the slanting rays of a beautiful setting sun yesterday afternoon shone upon the most marvelous automobile race ever witnessed, Ray Harroun, driving a long yellow Marmon car, glided across the finish line the winner of the 500-mile grind which yesterday attracted the attention of the entire world to the game of speed.

Harroun's average speed for the 500 miles was 74.62 miles per hour.

The registration of the emergency hospital shows the following notations:

The Dead:

S. P. DICKSON, killed instantly when the Amplex turned over.

The Injured

Arthur Grenier, left arm badly cut.

Dave Lewis (Lozier), fractured pelvis.

Harry Knight (Wescott), bruised.

J. T. Glover (Wescott), abdominal injuries.

C. L. Anderson (Case), internal injuries.

Bob Evans (Jackson), bruises and and cuts, ankle broken.

P. C. Hastings (Amplex), sunstroke.

Fight Was a Hot One

For 500 miles 12 high-powered racing cars swept around the great concourse of concrete in the test of endurance and fight against the flight of time, and while the time of the other cars was slightly more than that of 6 hours, 41 minutes, 8 seconds, made by the cool pilot of the Marmon-Wasp, it was a game fight to the conclusion and a new mark was set for American and for motoring annals on this Memorial day.

So hot was the fight that not until the very finish was Harroun's victory sure; and even after his car had flashed across, the second place gained by Ralph Mulford in a Lozier, the third by David Bruce-Brown in the Fiat and the fourth by Wishard in the Mercedes, were not definitely decided until Starter Wagner gave them the signal, which proclaimed them winners of certain other esteemed honors.

It was a great race, a magnificent spectacle, and it holds the distinction of having had the greatest paid attendance of any sporting event this country ever has known.

From 10 o'clock in the morning until well after 5 yesterday afternoon the speed-devourers raced round and round, and the expected toll of human life was exacted as a penalty for the fight against the unseen forces of nature. One dead, six injured and one sickened is a bare statement which does not convey adequately the situation as it actually occurred; but there was gladness in the hearts of those interested last night because of the fact that accidents were less numerous than was expected, and that only one man suffered the call of death when so many were constantly exposed.

Slaughter Averted

Samuel P. Dickson of Chicago, mechanician for Arthur Grenier in the Amplex, rode only 35 miles today in his last automobile race, and the feelings of the crowd went out in sympathy to the brother, who witnessed a horrible accident. But the crowd was compelled to rejoice at the miracle which occurred in front of the main grandstands, when three great cars came together. Men were thrown right and left and up as well as down, and it became necessary to slow down the mighty racers in order to prevent a slaughter.

Before 80,000 persons, 77,000 of whom paid to enter the grounds, the greatest of all automobile races was held. The following is the list of finishers of the 40 who started:

Winner, Marmon, Harroun, time 6:41:8; second, Lozier, Mulford; third, Fiat, Bruce-Brown; fourth, Mercedes, Wishard; fifth, Simplex, De Palma; sixth, National, Merz; seventh, Amplex, Turner; eighth, Jackson, Cobe; ninth, Knox, Belcher; 10th, Mercier, Hughes; 11th, Firestone Columbus, Frayer; 12th, Stutz, Anderson.

In addition there were several other cars running when the race was called, among them the Interstate, Pope-Hartford, National, Jackson, Velie and Cole. Fifteen of the machines which started did not finish.

NOTES DEFECTIVE

Important Ruling by the Supreme Judicial Court

BOSTON, May 31.—A holder of a note against a town or city in Massachusetts is required to know the full conditions under which the same is issued, according to a decision of the full bench of the supreme judicial court sent down today. The decision was in the case of Joseph E. Brown and others, who sued the city of Newburyport on a note for $25,000 made by the defaulting treasurer of that city, James V. Felker, who had also issued similar notes aggregating $80,000 to cover up the deficiencies in his accounts. The court ruled that the plaintiffs could not recover from the city, holding that the notes were defective because not approved by committee on finance, as required by a vote of the city council and also because the issuing of these notes exceeded the borrowing capacity of the city, a fact, the court says, of which the plaintiff ought to have had knowledge before he discounted the notes.

"By Comparison Shall Ye Know Us."

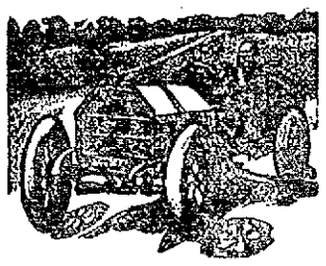

DRAHNAP Auto Oil

Is a thin, pale oil that feeds freely. Age or varying temperatures will not cause it to gum or lose its lubricating values.

Single Gallon..... 50c
Gallon in 5 gallon lots... 40c
Gallon, in barrels..... 30c

C.B.COBURN CO.
63 MARKET STREET

SAVED HIMSELF

BY QUICK SNAP, MAN BROKE SNAKE'S NECK

DALLAS, Tex., May 31.—E. W. Copley saved himself from death in the folds of a boa constrictor in his yard at 321 East Tenth street yesterday by breaking the snake's neck.

The snake was sixteen feet long and weighed 250 pounds. It was imported recently direct from Calcutta and was angry. Copley had the snake on exhibition in a museum and took him over to Oak Cliff suburb to give him an airing and to feed him. He tossed five little chickens to the snake, which swallowed them whole, killing them in his gullet by compressing his muscles. Then Copley gave him five eggs. He swallowed them, too. After the food had had time to reach the snake's stomach Copley thought the snake was quiet and drowsy, so he and an assistant started to carry him away on a blanket. The assistant stumbled and dropped his end of the blanket, the snake woke up, wrapped himself around Copley's legs and was preparing to throw his coils around his body, when Copley seized the snake's head above the jaw, snapped it suddenly backward and broke the neck.

Mr. and Mrs. Thomas Mahoney and Mrs. Susan E. Dawson, of this city, left Boston yesterday for a pleasure trip to Ireland.

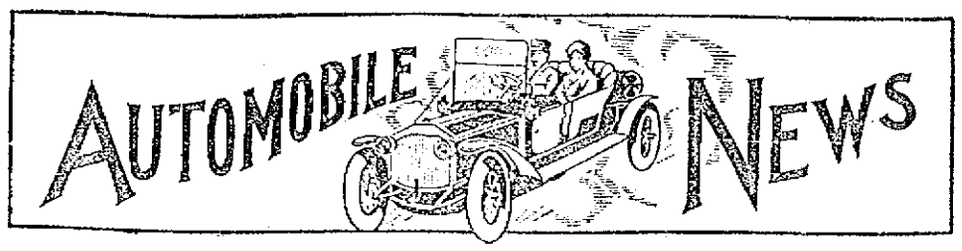

MANY AUTOS SOLD

The Local Dealers Are Kept Busy

The weather of yesterday was ideal for automobiling and many owners of cars made the most of the opportunity to enjoy a tour of the beaches or a trip into the country. While the roads are not in the best of condition at the present time owing to the long dry spell the trips were none the less enjoyable.

Edmond H. Mercier, the well known automobile man, was a very busy man yesterday and in fact he has been kept on the jump of late, the demand for his famous auto livery being so great. Last week he made several trips through New Hampshire and also toured the different beaches on the north and south shores.

Mr. Mercier is distributing neat bill folds to his patrons. It is very small and thin and especially desirable for ladies' use.

Mr. M. S. Feindel, agent for the Overland and Ford cars, made a number of sales during the month of May, including the following:

Mr. C. E. Sullivan of Lawrence, 1 mod. 51, Overland, 5-passenger touring car; Mr. G. F. Healey, Littleton, 1 mod. 38, Overland; Mr. Chas. Littlehale, Tyngsboro, 1 mod. 57, 5-passenger touring car; Mr. A. McDonald, Littleton, 1 mod. 45, Overland; Lowell Trust Co., Overland bank car; Mr. A. S. Taylor, Lowell, 1 mod. 8, Ford Torpedo; Mr. Chas. E. Meader, Lowell, 1 mod. 8, Ford Torpedo; Burnham & Davis Co., 1 mod. 8, Ford, touring car; Mr. G. L. Hubbard, 1 mod. 8, Ford roadster; Dr. F. H. Smith, 1 mod. 8, Ford touring car; Mr. Chas. Goddard, mod. 51, Overland, 5-passenger touring car.

Mr. Feindel has sold a number of used cars; also taken order for a 1-ton Overland truck for John F. Saunders for delivery June 15th. These make a total of 28 cars sold since January 1, 1911.

The E. R. Thomas Motor Branch Co. in Boston is offering some excellent propositions in used cars which have been completely overhauled and repainted.

Dr. Andrew J. Halpin has purchased a model 24 Oakland through the agency of the Moody Bridge garage.

Dr. Edward J. Welch, who caught the automobile fever about a year ago, has purchased a Hudson runabout from George W. Dunn of the East Merrimack street garage. The doctor now has two cars, the other being a Stevens-Duryea.

Arthur G. Beharrell of the City Hall garage is kept busy with repair work and has several prospects for Velie and Austin cars.

D. F. Sullivan & Co. have purchased a one-ton Buick truck through the agency of the Lowell Automobile corporation. John Dwyer has purchased a model F Buick touring car from the same corporation as has Mr. F. H. Wright.

Hundreds of local automobile enthusiasts were interested in the big automobile race held over the speedway course at Indianapolis yesterday.

MEMORIAL DAY

Continued

Sons of Veterans, Albert C. Blaisdell, commander.

Boys' Brigade of the First Trinitarian church, Capt. Herbert Taylor; First Lieut. William Mochrie, and Second Lieut. Royal McCloughrey.

Boy Scouts from North Chelmsford and Tyngsboro, the Eliot Congregational and Centralville M. E. churches.

It was shortly after four o'clock that the signal for the start of the parade was given and it moved through Thorndike street, to Middlesex street, to Central and thence to Merrimack street and it was shortly before five o'clock that the head of the parade reached the monument in front of city hall.

EARL A. THISSELL,
Commander Post 42, G. A. R.

GEORGE L. ADAMS,
Commander Post 185, G. A. R.

At the Monument

The Ladd and Whitney monument was decorated and upon the arrival of the veterans there, brief exercises were held.

As the veterans lined up on the three sides of the monument the Lowell Military band played "Abide With Me," the veterans at the time standing with uncovered heads.

Prayer was offered by Rev. W. A. Wood, pastor of the Worthen Street Methodist church, after which "taps" were sounded and the band played "America." The line was then reformed after which the paraders were reviewed by Chief Marshal Dickey.

Commander Earl A. Thissell, who on several previous occasions has been chief marshal of the Memorial day parade, was at the head of Post 42, G. A. R., but there were only 25 men in line. The ranks of this post, like other posts, have been thinned out during the year.

Daniel Murphy, who for years has carried the American flag in the line, was unable to perform his duty this year owing to the fact that a few days ago he met with an accident and yesterday he appeared with his left arm in a sling.

Thomas O'Regan, senior vice commander, was in command of the men of James A. Garfield Post, No. 120. There were 35 men in line and John Buchanan carried the colors.

Post 185, George L. Adams commander, appeared with 45 men. Timothy Donovan was the color bearer. The men of this command had officiated at the decoration of graves in Tewksbury during the morning.

The Spanish war veterans, preceded by the Cadet band, filed by in columns of fours. Commander Sutherland was in charge and the color bearers were A. E. Richardson and Fred Nichols. The color guard consisted of Fred Hunton and E. Bourden. There were over 50 men in line. A carriage containing two disabled veterans, Messrs. Barnes and McDonald, and one with Rev. George F. Kenngott in it, followed the command.

Next in line were the Sons of Veterans, under the command of Albert C. Blaisdell, after which came the Boys' brigade of the First Trinitarian church. The latter were attired in dark blue coats and white duck trousers and were commanded by Capt. Herbert Taylor.

The Boy Scouts

There were 75 Boy Scouts from No. Chelmsford, Tyngsboro and from the Eliot and Centralville M. E. churches in this city. All of the scouts were attired in khaki uniforms and wide brimmed hats. They carried their staffs and passing in front of city hall placed their hats on the top of the poles and raised the latter, similar to the salute given by them in the parade on April 19th.

There were 14 carriages in line, the first one being occupied by Mayor John F. Meehan, Rev. W. A. Wood, pastor of the Worthen Street M. E. church, and Comrade Frank Peavey. In the second was President Herbert Elliott of the common council, with veterans, and in the third was James J. Gallagher, chairman of the board of aldermen, Veterans occupied the other carriages, among them Major Charles A. Stott.

After the review, the various commands reported to Chief Marshal Dickey and were dismissed. The veteran organizations went to their respective halls, where refreshments were served, followed by speeches.

SEVERAL SPEAKERS

ADDRESSED THE MEMBERS OF POST 120, G. A. R.

The members of James A. Garfield Post 120, G. A. R., met in their hall at the conclusion of the parade and enjoyed a supper, after which an informal entertainment program was carried out. Supper was served by the members of the relief corps connected with the post and about 150 persons enjoyed the edibles prepared by the ladies.

At the conclusion of the supper the following addressed the members and guests present: Rev. James Bancroft of St. John's church, Rev. George F. Kenngott of the First Trinitarian Congregational, Rev. J. C. Wilson of the Chelmsford Street Baptist, Mr. Charles Ingalls, Col. Royal S. Ripley and the Rev. Francis Mansfield of the U. S. Grant Post 327, Brooklyn, N. Y.

The ladies of the Relief Corps in charge were: Mrs. Mary E. Offutt, general chairman; Mrs. Mary E. Smith, chairman; Miss Mary E. Shirley, Mrs. Josephine Worden, Mrs. Elmira Killpartrick, Mrs. G. Connell, Mrs. Ada Myrick, Mrs. Nancy Cox, in the kitchen. Mrs. Annie Cheney, chairman; Mrs. Carrie Storm, Mrs. Lillian Cochrane, Miss Helen Smith, Miss Nettie West, Mrs. Effie Trubey, Mrs. Flora Sillsby, Mrs. Alice Schafter, Mrs. Martha F. Fife, Mrs. Laura Colburn, Mrs. Juliet Blood, in the dining-room.

SONS OF VETERANS

VISITED GRAVES IN THE HILDRETH CEMETERY

The members of Admiral Farragut camp, No. 78, Sons of Veterans, held memorial services at the Hildreth cemetery in the morning. The camp formed in line at headquarters in Central street and headed by the Lowell Military band, marched to the cemetery.

Upon arriving at the cemetery prayers were offered by Rev. N. W. Matthews of the Gorham Street Methodist church, and "Taps" were sounded, after which the camp marched back to the city and escorted the G. A. R. posts of the city to the common. During the parade the Sons of Veterans were the escort of Ladd and Whitney post 185.

MAYOR MEEHAN

ATTENDED THE CAMP FIRE OF POST 42, G. A. R.

There was the usual camp fire held in Memorial hall by the members of Post 42, G. A. R., at the conclusion of the parade. Supper was served by the members of B. F. Butler, No. 75, Women's Relief Corps, and was greatly enjoyed by all present.

At the conclusion of the supper Commander Earl A. Thissell called to order and spoke briefly on the observance of the day and also referred to what took place 50 years ago when the members of the command went out to fight for their country.

Among the invited guests who were present and addressed the members were Mayor John F. Meehan, Alderman Barrett, the Rev. N. T. Whitaker of the Central M. E. church, and Councilman Fulton. Mayor Meehan paid a glowing tribute to the old veterans for the part they played in the saving of the Union.

POST 185, G. A. R.

MEMBERS ENJOYED A SOCIAL AND SUPPER

At the conclusion of the parade the members of Ladd & Whitney Post 185, G. A. R., together with Admiral Farragut Camp, No. 78, Sons of Veterans, went to the post hall in Central street where a supper and social were enjoyed. The ladies of Ladd & Whitney circle furnished the supper and it proved to be very appetizing.

The Rev. E. Victor Bigelow, the Rev. H. W. Hook, the Rev. W. A. Wood and Mr. David Dickson were the guests of the post, and all addressed the veterans. Mr. A. C. Blaisdell, of the Sons of Veterans, also spoke, and Comrade Hovey recited "Keenan's Charge."

The ladies of the Circle all assisted in the affair, with Mrs. Josephine Austin as general chairman. Mrs. Josephine Blaisdell in charge of the dining rooms and Mrs. Lucilla Davis, Sons of Veterans' table. The executive committee of the circle is composed of the following: Mrs. Fanny Hovey, Mrs. Annie Stone, Mrs. Onie Dolloff, Mrs. Connor, Mrs. Gilman, Mrs. Etta Hamblett.

AT LAKEVIEW

BIG CROWD AT THE OPENING OF DANCE HALL

Lakeview park opened most auspiciously yesterday and Harry Kittredge wore a smile that was most luminous. The new dance hall is a big improvement on the old and the dancers were quick to appreciate the fact. Souvenir flags were presented the dancers by Mr. Kittredge. The park throughout has been renovated and it looks better than ever. Mr. John Y. Myers, the minstrel man is a special attraction, singing his two great hits: "Just for a Girl," and "Mandy Lou."

If you want help at home or in your business, try The Sun "Want" column.

No Man is Stronger Than His Stomach

A strong man is strong all over. No man can be strong who is suffering from weak stomach with its consequent indigestion, or from some other disease of the stomach and its associated organs, which impairs digestion and nutrition. For when the stomach is weak or diseased there is a loss of the nutrition contained in food, which is the source of all physical strength. When a man "doesn't feel just right," when he doesn't sleep well, has an uncomfortable feeling in the stomach after eating, is languid, nervous, irritable and despondent, he is losing the nutrition needed to make strength.

Such a man should use Dr. Pierce's Golden Medical Discovery. It cures diseases of the stomach and other organs of digestion and nutrition. It enriches the blood, invigorates the liver, strengthens the kidneys, nourishes the nerves, and so GIVES HEALTH AND STRENGTH TO THE WHOLE BODY.

You can't afford to accept a *secret* nostrum as a substitute for this non-alcoholic medicine of known composition, not even though the urgent dealer may thereby make a little bigger profit. Ingredients printed on wrapper.

FR. McGUINNESS

Presented Gold Chalice by Lowell Friends

Rev. Fr. James L. McGuinness of St. Margaret's church in Brockton was given a genuine surprise yesterday by a number of the younger boys of St. Peter's church in this city, where he was stationed for some time, when he was presented with a beautiful gold chalice.

Fr. McGuinness was stationed at St. Peter's church during the absence of Rev. Fr. Mullin and during his stay he became a great favorite with the boys of the parish. He was recently assigned to St. Margaret's church in Brockton and yesterday had the occasion to spend the day in this city.

Preparations for the event were made some time ago and during his visit here yesterday he with several members of the sanctuary choir and a number of the altar boys journeyed to the Donohoe farm in Dracut, where a banquet was held in his honor. A most delightful menu was served and the day was spent in a most enjoyable manner.

In the evening a reception was tendered to Fr. McGuinness at the home of Mr. Denis J. Cooney on Elm street. During the course of the evening Fr. McGuinness was presented the chalice, Mr. Thomas Frawley making the presentation speech. Fr. McGuinness was completely overcome with the gift but he responded in a fitting manner, thanking the young folks for their kindness and consideration.

An informal musical program was carried out with reading by Miss Hazel Conners, vocal solos, Mr. James Roane, Frank Corbett, Thomas Frawley and several others, while Miss Katherine Cooney was the accompanist. Refreshments were served by the members of the household and the affair broke up at a late hour.

THE BULL CASE

Testimony of Contestants Resumed

ALFRED, Me., May 31.—The third week of the hearing before Judge Hobbs in the probate court of the contest against the will of Mrs. Sarah C. Bull, wife of Ole Bull, the famous violinist, was begun today when the taking of testimony for the contestants was resumed. Counsel and witnesses arrived on the noon train and the court session opened at 2 o'clock. Miss Siri Swanander, the Brooklyn school teacher, was expected to be recalled to the stand and tell of the last days of Mrs. Bull. Her mother, Mrs. Edith Swanander will follow her on the stand.

POSTAL CLERKS

DENOUNCE A RULING MADE BY ROOSEVELT

SAN FRANCISCO, May 31.—A ruling made by President Roosevelt in 1905 and described as providing for the dismissal of any government employe at the request of the head of his department was denounced yesterday at the seventh annual state convention of the International Association of Postal Clerks. A resolution protesting against the entertainment of any order that would deprive men of the right of free speech and the right of petition for a redress of their grievances was adopted.

HAS NO SUBSTITUTE

ROYAL

BAKING POWDER

Absolutely Pure

The only baking powder made from Royal Grape Cream of Tartar

NO ALUM, NO LIME PHOSPHATE

HE GOT $26,000

Wickersham "Advised" U. S. Steel Corp.

WASHINGTON, May 31.—Attorney-General Wickersham appearing before the committee on expenditures of the department of justice today, testified that he had "advised" the United States Steel Corporation on several occasions from 1905 to 1909 during his connection with the firm of Strong & Cadawalder and also that he had received his share of the fee turned into the firm for services to the American Sugar Refining Co., personally tendered by Charles W. Taft, brother of the president. Mr. Wickersham said that his share was $26,000.

DOCTOR OF DIVINITY

WORCESTER, May 31.—The degree of doctor of divinity was conferred today on the Rev. Thomas Davies, bishop elect of the Episcopal diocese of western Massachusetts, by the General Theological seminary. The Rev. Fr. Davies is rector of All Saints church, Worcester.

THOMAS USED CARS

That Merit Your Consideration

We are offering some very attractive propositions in '07, '08, '09 five and seven passenger, four and six cylinder touring cars, all completely overhauled and repainted. These will be sold at a very low figure, and with our guarantee. We invite inspection. Demonstrations cheerfully given. Replies by mail will receive prompt attention.

E. R. THOMAS MOTOR-BRANCH CO.
915 Boylston St., Boston.

FOR AUTO GOGGLES

Call at headquarters. We can positively save you money and show you the greatest variety of 1911 goggles in town.

PRICED 25c to $3.50

GEO. H. WOOD 137-151 Central St.

Automobile Directory

Austin and Velie — CARS CITY HALL GARAGE. Tel. 2900.

Buick — Lowell Auto Corp. 81-91 Appleton st., Phone 1662.

Cadillac — Walter Perham, Agt. Tel. 2876-2. Church Street Garage, Tel. 1990.

Empire 20 — L. H. Burndrett, City Hall Garage. Tel. 2900.

Inter-State — Frank D. Donovan, 388 Market st. Tel. 1249-2, or 268-2.

Knox — Moody Bridge Garage, —Agent— Phone 2058.

Maxwell — MACKENZIE & BRYANT. Agents. Tel. 3024. 11 Howard st.

Matheson-Six — Merrimack Valley Garage, 543 Moody st., near Pawtucket st. Layhon, Queen & Glyn, Props. Tel. 1276.

Mercier's — FAMOUS AUTO LIVERY, City Hall Garage. Phone—Office and Garage, 1911-1; Residence, 1911-2.

Oakland — Moody Bridge Garage, Corner Pawtucket and Moody Streets.

Oldsmobile — Lowell Automobile Corp., 81-91 Appleton street. Phone 1662.

Overland — M. S. Feindel, Phone 2188, Davis Square.

Pitts Auto Supplies — 7 Hurd Street. Tel. 2952.

Schacht — Car. Upton & Gilman, Agents for Lowell and vicinity. 587 Middlesex st. Tel. 807-5.

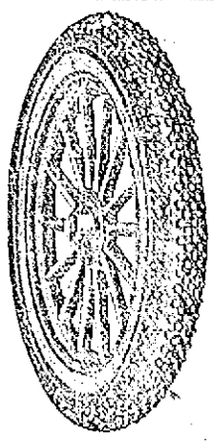

Automobile Tire Protector

WOODWORTH TREADS will save half your tire expense, besides protecting you from punctures and skidding. They are made of specially treated chrome leather, studded with steel rivets, held on the tires by coil spring rings on each side which keeps them always tight, preventing any danger of their becoming loose to chafe or beat the tires. They fit all makes of pneumatic tires. Anyone can easily put them on without taking the tire off the rim. Guaranteed not to injure the tires and to give good results in every way.

Send for free booklet on "Preservation of Auto Tires."

LEATHER TIRE GOODS COMPANY,
Niagara Falls, N. Y.

THE LOWELL SUN

JOHN H. HARRINGTON, Proprietor

SUN BUILDING, MERRIMACK SQUARE, LOWELL, MASS.

Member of the Associated Press

THREE DOLLARS PER YEAR. TWENTY-FIVE CENTS PER MONTH

The sworn daily average circulation of The Lowell Sun for the year 1910 was

15,976

Sworn to by John H. Harrington, proprietor, Martin H. Reidy, business manager, and Alfred Pilotte, pressman, of The Sun, before me, January 2, 1911. J. JOSEPH HENNESSY, Notary Public.

AN IDEAL MEMORIAL DAY

Seldom if ever did Lowell enjoy a more glorious Memorial day than yesterday, and never, it is safe to say, was the observance more generally or more creditably carried out. The solemnity of the occasion seemed to be all pervasive, and hence few of the departed whose relatives survive were forgotten in the distribution of flowers in the City of the Dead. The Grand Army gave the entire day to the observance, but for the youth of the city there was innocent amusement that in no way detracted from the reverent and patriotic spirit of the day. The veterans, assisted by the military companies and the high school boys, made a splendid showing and enjoyed the occasion to the fullest extent, a fact that in itself was a great source of pleasure to their many friends.

One thing noticeable and worthy of special commendation was the total absence of anything in the nature of disorder or intoxication. This pleasing phase of the day was the subject of favorable comment. Although the city was crowded there was not an intoxicated person to be seen, and the police had little to do except to prevent the crossings and sidewalks from being blocked. The observance was in every respect creditable to our city and its people. This is nothing new for Lowell on days of public celebration, and it is a matter that should silence the knockers who are always looking for something to criticize in the social and civic life of our city.

FOR A SANE FOURTH OF JULY

It is not too soon to suggest the desirability of laying plans for a more peaceful observance of the Fourth of July.

It is not yet settled whether we shall have any formal celebration of the day in this city, but it would be well in either case to arrange for a safe and sane Fourth, one that would not result in general annoyance nor in the wounding of so many boys and men. The result in the nation yearly has shown more wounded and a greater loss of life than in some of the great battles of the Civil war. The event celebrated is certainly well worthy of our commemoration, but it is utterly foolish to indulge in a form of observance that would lead foreigners, could they see us, to assume that we had suddenly become a nation of lunatics. The observance in the city last year was a great improvement over that of previous years, the prohibition imposed upon the sale and use of dangerous fireworks and toy pistols having the desired effect. It is hoped that even greater restriction will be imposed this year, and that the number of accidents as well as the unnecessary noise will be reduced to a minimum.

A CREDITABLE PRODUCTION

Our esteemed neighbor, the Courier-Citizen, issued a 60-page edition yesterday in commemoration of the seventy-fifth anniversary of the city of Lowell. Besides the regular news sections, there were historical and industrial sections made up of valuable and interesting reading matter, together with generous advertisements of the leading industrial and commercial enterprises of our city. The historical section was exceptionally fine and the general makeup of the paper, including the typography and press work, were highly artistic.

Few people outside the newspaper business realize the vast amount of labor involved in getting out an edition of this kind, but those who do will agree that the editorial staff and mechanical force of the Courier-Citizen covered themselves with glory by producing a souvenir number that is not only a credit to the office from which it was issued but also a credit to Lowell as a city.

LODGE OPPOSED TO RECIPROCITY

It now appears that Senator Lodge has shown a determination to defeat the reciprocity scheme. He has come out in opposition to the fishery clause in a manner that if persisted in may defeat the whole measure. That would be a great misfortune, and it would cause the whole tariff question to be reopened. Lodge's scheme may be to defeat all tariff legislation at this session of congress and fight reforms so that the next election may be fought with the tariff as the main issue. President Taft sees only republican disaster in such a course, and that is why he is fighting so hard for reciprocity. There are those who believe that Lodge's intervention against reciprocity may be a move in favor of bringing Roosevelt to the front again as a presidential candidate. Lodge and Roosevelt are the warmest friends, and it has been the misfortune of Massachusetts to have as senior senator, a man who is ever ready to serve either as the lever or the cog of a political machine and thus to sacrifice principle for political expediency.

FEDERAL INDICTMENTS

The milk indictments at Boston by a federal grand jury can do no harm and may do some good even if convictions do not result. The government takes a long time to get such cases to trial. Then if conviction follows, it may be years before the U. S. supreme court will decide that the charges complained of merely constituted a reasonable restraint of trade and are, therefore, permissible.

GREAT AVIATION FEAT

The record made by Pierre Vedrine in flying from Paris to Madrid, a distance of 761 miles in 10 hours and 19 minutes, is the greatest feat yet accomplished by any aviator. That is an average of 74 miles an hour which, considering the fact that he had to slow up to adjust his machine and had to rise over a mountain range 5000 feet high, shows that the flying machine when perfected may easily make 100 miles per hour in horizontal flight.

Dr. Owens' search of the River Wye for relics of Shakespeare bearing on the Baconian theory proved as barren as the search for the hidden treasure of Captain Kidd.

SEEN AND HEARD

Now the legislature is going to take up the matter of public comfort places in cities. It's a good thing and Lowell is a rank offender.

An excellent diamond has been laid out at the Genes club ball grounds in Tyngsboro and some hot games are expected during the coming summer.

DOUBLE MEANING

When a woman talks of women, you
can see her at her worst —
Not the woman who is talked of, but
the most injurious first.
When woman talks of woman, then
there's trouble in the air,
Uncertain as to details, but you may
be sure it's there
When men would talk of woman, or,
indeed, of other men,
Why, something that is tangible will
find expression then;
He may not like the person, but he
lacks the art to say
A harmless thing that has a sting
when said a certain way
"Of course, you've tried her cooking?"
with a quiet little sniff,
As though of something dreadful one
had just obtained a whiff.
"You saw her with young Barker at
the dance the other night?"
The tone alone would indicate it was
a shameful sight.
"She's always changing servants; I
wonder why they leave!"
A meaning shrug of shoulders that
must make the angels grieve.
"The manners of her children—have
have you noticed what they are?"
The thought expressed unspoken would
do credit to a star.
However, this is nothing to the ex-
clamation heard,
When of the neighbor's husband one
may chance to say a word.
It gives the chance she's seeking and
accords well with her plan—
The essence of unkindliness is the way
she says "Poor man!"

—Chicago Post.

As yet we have not heard of any agitation for public baths and yet they are as much in need this season as any other in the past. Lawrence has a couple of public baths along the river.

The June bride and the sweet girl graduate, Nature's fairest flowers, are about to smile upon us.

Peace will not reign with the farmer again until he has a piece of rain.

Some housekeepers have now got their housecleaning all done till next fall, and some until next spring.

No matter how much money a man has, he always wants more—especially if he has only fifteen cents.

The tariff question is such an abstruse problem that a great many young people take pride in being able to understand it.

The harem skirt is distinctly better than the hobble when a mad dog comes tearing down the street, and the lady wants to climb a telephone pole without delay.

No man ever yet got rich lending money to his friends.

Perhaps you have noticed that the people who do the most bragging really aren't the ones who have the most to brag about.

Those who don't marry in haste sometimes repent at leisure.

LUCK

Some people growl about their luck,
As if it always were to blame.
If luck would only favor them,
They think they'd have both wealth
and fame.
They do not realize that work,
With brains for guidance, brings suc-
cess,
And that it isn't wise to trust
To Fortune for your happiness.

The man who thinks, and plans, and
toils,
Is pretty sure to come out right,
And so, perhaps, it seems for him
Fair Fortune's smile is always bright;
But he who simply trusts to luck,
And without labor drifts along,
Hoping that Fortune will be kind,
Is pretty sure to come out wrong.

—Somerville Journal.

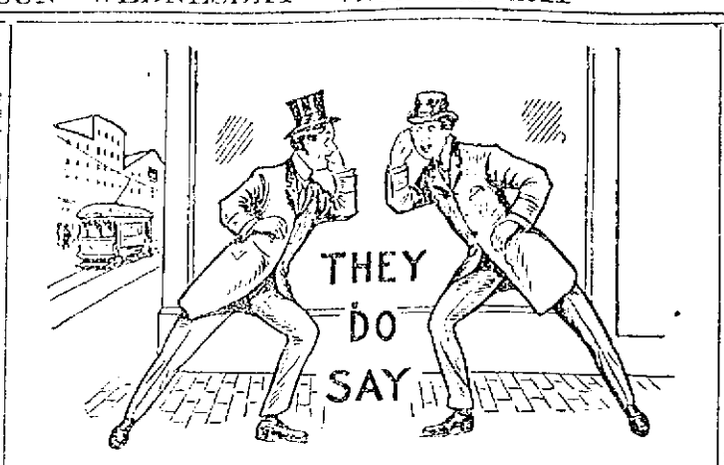

That the veterans missed the services of Capt. Worthen yesterday.

That Truant Commissioner Thornton is justly proud of his new sword but will not use it to prod delinquent boys to school.

That Supt. Whittet appears to have forgotten that the North and South commons exist.

That the park running along Anne street would be more appreciated if a seat or two were placed in it.

That it doesn't pay to take a chance with the rag and bottle law. The police are busy.

That as the years roll by Memorial Day is becoming more generally observed and outside organizations are now setting aside the day for their memorial exercises.

That every knock is a boost for the new charter.

That the Lowell Social and Athletic club has another fine bill arranged for Thursday evening.

That some of the local shoe shops are going to have a busy summer.

That Mortimer Snow is making a big hit at the Merrimack Square this week in his one act play, "Two Men and a Woman."

That there'll be something doing when the warring managers of the grammar school league get together at The Sun office this evening.

That the water was fine Sunday and hundreds who were fortunate enough to get away took a dip.

That Harry W. J. Howe's crusade against drowning in the canals will cause those who wish to get drowned to go elsewhere.

Bay State Dye Works

There is nothing better than the best and that is just the kind of work that is done at our dye works. We have all the latest improvements in the art of dyeing and cleansing of fabrics and we guarantee the best possible results with work entrusted to our care. Our prices are always reasonable. Give us a trial order.

Bay State Dye Works
54 Prescott St.

A Burglar's Awful Deed may not paralyze a home so completely as a mother's long illness. But Dr. King's New Life Pills are a splendid remedy for women. "They gave me wonderful benefit in constipation and female trouble," wrote Mrs. M. C. Dunlap, of Leadill, Tenn. If ailing, try them. 25c at A. W. Dows & Co.

DR. EDWARDS'
DANDELION
TABLE S AND PILLS
A Miracle as a Blood Purifier
Say thousands who have used them. A positive cure for Rheumatism, Constipation and Foul breath. Best remedy for Liver, Kidney and Stomach. Eliminates all poisons from the system, without griping. Purely vegetable and guaranteed under Pure Food and Drug Law. Free samples on request to SCHENCK CHEMICAL CO., 64 Franklin street, New York. 25 cents a box at
HALL & LYON CO., 67-69 Merrimack street, Lowell, Mass

ALLAN LINE
One Class Cabin Service
(Called Second)
Boston to Glasgow via Londonderry.
Numidian, May 26; Parisian, June 9; Numidian, June 23; Parisian, June 27.
Rate, Glasgow or Derry, $42.50; third class, $28.00 to Glasgow, Derry, Belfast, Liverpool
DENIS MURPHY, 18 Appleton St.
FREDERIC B. LEEDS, 5 Bridge St.
H. & A. ALLAN, 110 State St., Boston.

INDESTRUCTO and TOU-R-IST
TRUNKS
We are agents for the above Trunks and have received orders to close out odd lots at 20 per cent discount to clean up. NOW ON SALE.
DEVINE'S
124 MERRIMACK ST.
REPAIRING, Etc. Tel. 2160

M. H. McDonough Sons
Undertakers and Embalmers
WORK PROMPTLY ATTENDED TO, DAY OR NIGHT
Carriages Furnished for Weddings, Christenings and Funerals.
Office, 105 Gorham street. Tel. 906-1
Residence, 188 South street. Tel. 906-2

SPECIALS
Steamed clams, 20c; fried oysters and French fries, 25c; fried clams and French fries, 25c. Call and see us.
LOWELL INN
Busiest place on Central street

Carroll Bros.
Plumbers, Steam Fitters and Sheet Metal Workers.
36 Middle St. Telephone 1650

Notice to Abutters

Office of Superintendent of Streets,
Lowell, Mass., May 24, 1911.

The city is about to pave the following streets:

Gorham street, from Appleton street to south line West Union street. Dutton street, from Merrimack street to south line Broadway. Merrimack street, from Tilden street to Cabot street. Merrimack square and East Merrimack street, from Eastern Canal to east line Howe street. Middlesex street, from Pawtucket street to Baldwin street. Aiken street, from Hall street to Aiken street bridge.

In consequence of which it is desirable that all persons who contemplate digging up the streets mentioned above for the purpose of making sewer, gas or water connections or for any other purpose whatsoever, do so—at once, as under the provisions of the city ordinances no permit will be given to any person to disturb the surface of said streets for a period of five years after said improvements are completed, except as otherwise provided in the ordinances.

NEWELL F. PUTNAM,
Superintendent of Streets.

REST AND HEALTH TO MOTHER AND CHILD.
MRS. WINSLOW'S SOOTHING SYRUP has been used for over SIXTY YEARS by MILLIONS of MOTHERS for their CHILDREN WHILE TEETHING, with PERFECT SUCCESS. It SOOTHES the CHILD, SOFTENS the GUMS, ALLAYS all PAIN; CURES WIND COLIC, and is the best remedy for DIARRHŒA. It is absolutely harmless. Be sure and ask for "Mrs. Winslow's Soothing Syrup" and take no other kind. Twenty-five cents a bottle.

ST. THOMAS' SALVE
is most wonderful. It cures like magic. We have more than 300 testimonials from people in this city who have been cured of different ailments. We have sold thousands of boxes. There has never been its equal on the market. For sale at all druggists 25c a box. Order a trial box. No home should be without it.

WAS MURDERED

Woman's Body Found in Bath Tub

NEW YORK, May 31.—The body of a woman found Monday night in the bathtub of a vacant flat, half-covered by liquid chemicals, was identified yesterday at the morgue as that of Mrs. Henry Schieb, 22 years old, the wife of a chauffeur. She was Mrs Lillian Glover and formerly lived at Holyoke, Mass.

The husband was arrested yesterday morning and confronted with the body. "The poor little girl," he said, breaking into sobs, "that's my poor little girl."

When Schieb was told his wife had been murdered he exclaimed: "My God, that's not my work." His story was that he and his wife had quarreled and she had left him. To explain her absence he told the other tenants that she had gone to visit relatives in Cleveland, and although he did not occupy the rooms he continued to pay the rent in hope that she would return.

TWO LIVES LOST

Woman Saw Two Men Sink

NEW BEDFORD, May 31.—Mrs. William Parkinson, Jr., sat in a skiff on Sassaquin pond yesterday 10 feet from the spot where her husband and his brother Thomas were drowning, and being unfamiliar with the propulsion of a boat could lend no assistance.

William was in bathing and got beyond his depth and his brother went to his rescue. Neither could swim and they went down together.

William was a New Bedford contractor and his brother an Everett steamfitter. The former was 23 and the latter 21.

NO PLAYGROUNDS

City Can't Get Aiken Street Land

The indications are that the proposed playground in Little Canada, off Aiken street, will not materialize. Hiram O. Mills, chief engineer of the Locks & Canals company, informed the special committee of the city council appointed to confer with him relative to the matter, that a large woolen manufacturing company has an option on the land. The conference was held on Monday afternoon. Mr. Mills said that at first the Pacific company of Lawrence had desired the land, while later a woolen firm expressed a desire to secure the land as soon as conditions in the woolen trade improve.

LOSS IS $4000

BUILDING IN ROCHESTER, N. H. BADLY DAMAGED

ROCHESTER, N. H., May 31.—The dry goods store of Joseph Richards in the Wentworth block on South Main street was badly damaged by fire at noon yesterday. As it was a holiday the store was closed and smoke issuing from the building was noticed by a woman, who gave the alarm. The fire originated from an unknown cause in Mr. Richard's office in the northeast corner of the store.

The entire stock of goods was ruined and valuable papers in Mr. Richards' desk were destroyed. His loss is estimated at $4000, with an insurance of $3000.

The damage to the block will be $500, covered by insurance. Mrs. Kilda Dunlap's millinery rooms on the second floor were filled with smoke, causing a damage of $200.

FIRE IN CELLAR

BLAZE WAS DISCOVERED AMONG SOME RUBBISH

An alarm from box 23 at 7.30 o'clock last night summoned a portion of the fire department to a house at the corner of West Third and Coburn streets where a fire had broken out in the cellar. The cause of the fire is unknown. When the department arrived on the scene a number of boxes and some other rubbish were ablaze but the fire was extinguished before any material damage was done.

PUTNAM & SON CO.
166 CENTRAL STREET.

Extreme Styles for Young Men

TWO BUTTON SACKS, LONG ROLL.
ENGLISH SACKS, SOFT ROLL.
THREE BUTTON SACKS, MEDIUM ROLL.

Smart Natty Suits
Made for us by
Rogers, Peet
and the best specialists in young men's clothing.

Handsome Brown Effects, Gray Mixtures, Hair Lines and Serges

Every coat hand finished, made with the new natural shoulders, and splendid fitting, trousers semi-peg or full peg with "turn up" cuffs or plain.

Our blue serges follow the same stylish lines as our fancy suits—these strictly young men's suits,

$10, $12, $13.50, $15 up to $25

WOMAN KILLED

She Leaped From Hotel Window

BOSTON, May 31.—During a period of temporary insanity, Mrs. Margaret Jackson, wife of John F. Jackson, a Milwaukee business man, leaped from the window of their room in the Parker House today and was instantly killed when her body struck the stone pavement of School street, four stories below. Mr. and Mrs. Jackson registered at the hotel last evening. They came direct from Wisconsin in order that Mrs. Jackson might be treated at a Massachusetts sanitarium. Despite the long journey she seemed perfectly normal and happy when she retired. This morning, Jackson says, his wife was arranging her hair near the window when she suddenly threw up the sash and with a scream jumped out.

NORTH CHELMSFORD

There was no official observance of Memorial day in this town, but the memory of the departed ones, who fought fifty years ago, did not go unnoticed, and perhaps one of the most touching yet simple recognitions of their valor took place in Riverside cemetery Saturday afternoon, when the two granddaughters of Col. Royal S. Ripley, Helen, aged 12 years, and her cousin, Alice, aged 9 years, accompanied by their grandfather, went to the cemetery, and placed upon the graves of each of the 25 soldiers buried there the Stars and Stripes, and a flower plant.

"Parents day" was observed in all the town schools Monday, and the exercises in each school were attended by a very large number of the pupils' parents. At the high school the pupils and teachers were addressed by Col. R. S. Ripley.

The whist party, held under the auspices of Court Wannalancit, M. C. O. F., in the town hall Monday evening was a great social and financial success. The prizes were announced as follows: Ladies', Mrs. D. H. Sullivan of 936 Middlesex street, Lowell; booby, Miss Josephine Hogan; gents', James Riley; booby, Joseph Ryan. Those responsible for the success of the undertaking were; Miss Elizabeth Dunnigan, Mrs. Fred Gaudette, Miss Rosella Monahan, Miss Susanna McGlinchey and Miss Mary Donnelly, who were assisted in their duties by Henry Wisner, chief ranger, and other officers of the court.

A class of about 175 boys from the Middlesex training school received their first communion at St. John's church at 7.30 o'clock yesterday morning. Mass was celebrated by the pastor of the church, Rev. Fr. Schofield, and he was assisted by Rev. Fr. Doherty, who instructed the boys. After mass the pastor delivered a brief but very instructive discourse to the boys on the importance of this great step in life.

The Unions defeated the Crimsons yesterday morning. Score—3 to 2.

At the Second Congregational church last Sunday evening the pastor, the Rev. W. C. H. Moe, delivered a very interesting and eloquent lecture upon the life and labors of Fr. Damien, the apostle to the lepers.

DOCTOR PRAISES D. D. D.
Although an M. D., I acknowledge to my patients and patrons that your remedy, D. D. D., reaches cases of Eczema and permanently cures them—Dr. Ira T. Gabbert, Caldwell, Kan.
"My cure began from the first application of D. D. D. My skin is now as smooth as a baby's. I wouldn't take a thousand dollars for what D. D. D. has done for me," writes August Santo, of Chillicothe, Ohio.
These are just samples of letters we are receiving every day from grateful patients all over the country.
"Worth its weight in gold," "All my pimples washed away by D. D. D." "I found instant relief," "D. D. D. is little short of miraculous." These are the words of others in describing the great skin remedy D. D. D.
Proven by thousands of cures, for ten years to be absolutely harmless and reliable in every case of skin trouble, no matter what it is.
Get a trial bottle today! Instant relief—only 25c. Carter & Sherburne, Falls & Burkinshaw, F. J. Campbell.

If you want help at home or in your business, try The Sun "Want" column.

"Planet Jr." WHEEL HOES
SINGLE AND DOUBLE
Needed by Market Gardeners, Nurserymen, and all Farmers Who Grow Vegetables for Market.
Bartlett & Dow, 216 Central St.

Bay State Storage and Warehouse Co.
LOWELL STORAGE WAREHOUSE
ABSOLUTELY FIREPROOF
Special Attention to Storage of Trunks, Boxes and Barrels
25c Each Per Month
Jackson Street, Lowell

REAR-END CRASH

One Man Killed In Accident Near New Haven

NEW HAVEN, May 31.—On a level stretch of track and in the middle of a straightaway run of nearly a mile, two trolley cars going from this city to Derby were in a rear-end collision near Ruce Brook station, in Orange, late yesterday afternoon, and one man was killed, one is dying and several were seriously injured. The dead:

JAMES MALONE, Orange.

The injured:

Unknown man, about 20 years old, unconscious, fractured skull; will probably die.

George Damison, Ansonia, both hips dislocated, right leg broken.

Daniel Regan, Derby, Conn., contusions back and right leg.

Michael Proka, Seymour, injuries to back and legs.

W. H. McGratan, contusions on scalp, back injured.

Joseph Halloran, Derby, fractured skull; condition critical.

Francis Halloran, Derby, cuts on scalp and back injured.

James M. Clifford, Derby, leg injured.

Mrs. James M. Clifford, back and side injured and probable internal injuries.

Fred Flannigan, New Haven, cut about head and body, probably internally injured.

The cars were running close together owing to heavy traffic all day between the two cities. The forward car, manned by a New Haven crew, had stopped to let off a passenger when the following car, with Derby men for the crew, and two passengers aboard, crashed into it. The ends of both cars crumpled up, pinning the passengers in the forward car under the debris. The tracks run along the Derby turnpike, over which many automobiles were passing. Several of these stopped and picked up injured persons and took them into the hospitals in this city.

James Malone was with his wife on the rear seat of the leading car. He was fearfully crushed, but singularly, Mrs. Malone was scarcely injured. It is stated that the speed of the second car was not checked when the first car stopped. Robert Grannis, the motorman of the second car, reported the accident to the trolley office in Derby, where, under orders from the coroner, he was put under arrest and brought to this city.

A pathetic incident in connection with the death of Mr. Malone was the fact that of a family of five children, four have recently died and the fifth is just recovering from scarlet fever.

Lowell, Wednesday, May 31, 1911

A. G. Pollard Co.

The Store for Thrifty People

READY FOR THURSDAY

Extraordinary Sale

—OF—

Black Mohair

Positively the biggest values in fine quality Sicilians and Brilliantines ever offered. Whole pieces, perfect goods, beautiful black high lustre. Bought at a fraction of their real value, and reduced in prices to meet the demand of the most modest purse. They come in both plain or stripes; all pure mohair. An ideal fabric for Dresses, Skirts, Bathing Suits, etc.

15 pieces in plain or striped Brilliantine, 38 inches wide, pure mohair, Priestley's make, regular value 59c.
Special Sale Price, 39c yard

14 pieces of Sicilians, plain only, very high lustre, heavy quality, 45 inches wide, value 75c per yard.....Special Sale Price, 49c yard

9 pieces, in both plain or stripes, extra heavy quality, beautiful black, high lustre, full 50 inches wide; value 89c per yard.
Special Sale Price, 59c yard

Palmer Street Right Aisle

SPECIAL OFFERINGS IN

Beautiful Embroideries and Laces

100 yards Nainsook Allovers, 22 inches wide, regular price 50c per yard.....Only 29c yard

100 yards Swiss Allovers, in eyelet and floral patterns, 22 inches wide, regular price $1.00 per yard.....Only 50c yard

Embroidered Batiste and Baby Irish Flouncings, 27 inches wide, regular price $1.50 per yard.....Only $1.00 yard

Embroidered Batiste Bands, to match flouncing, regular price 79c per yard.....Only 69c yard

East Section Centre Aisle

Basement Bargain Dept.

THURSDAY'S SPECIALS

RUSSIA CRASH—One case of extra good heavy Russia Crash in remnants, 10c value on the piece. Thursday Special, Yard 6c

LINENE SUITING—Linene Suiting, 34 inches wide, nice fine quality in handsome stripes and plain colors, fine imitation of fine linen suiting, 12 1-2c value.....Thursday Special, Yard 7c

DIAPER CLOTH—Diaper Cloth, remnants, all width, 18 to 27 inches, best quality, soft finish.....Thursday Special, Yard 4c

APRON GINGHAM—Best quality of staple check Apron Gingham, in blue and brown, 8c value.....Thursday Special, Yard 5c

LADIES' SUMMER UNDERWEAR—90 dozen Ladies' Jersey Underwear, regular and extra sizes, 25c value, slightly damaged by water.....Thursday Special, Each 10c

FREE---50c Jar Palm Olive Cream

With purchase of 6 cakes PALM OLIVE SOAP at 49c, total value $1.10. Through the courtesy of the B. J. Johnson Soap Company, we are able to make this splendid offer to call customers; also to introduce the merits of PALM OLIVE SOAP and CREAM. Their Miss Williams will be with us for one week only, and will be pleased to give our customers the 50c jar of PALM OLIVE CREAM with purchase of 6 cakes of PALM OLIVE SOAP.....49c

Toilet Goods Dept. West Section—Right Aisle

MORE PROSECUTIONS

The Government Has Some Big Cases Under Way

NEW YORK, May 31.—Samuel S. Bogert, first vice-president of the United Wireless Telegraph Company, who pleaded guilty a week after the trial of President Wilson and the other defendants got under way, escaped yesterday with a fine. Judge Martin, before whom the wireless cases have been on trial for three weeks, sentenced him to pay a fine of $2500.

Bogart is the only one of the six defendants to escape a jail sentence, and he and his counsel, W. T. Jerome, were plainly pleased with the outcome. They appeared before Judge Martin in chambers yesterday morning to hear the sentence. Robert P. Stephenson, assistant United States attorney, told the court that the prosecution had no specific recommendations to make regarding Bogart's punishment. It turned out then that Bogart's plea was the result of an understanding with the United States attorney that the government would not oppose a fine. Mr. Jerome so stated to the court.

Mr. Stephenson said that Bogart had tried to help the government to secure the return of the eighteen books of the company which were spirited away in the interests of the other defendants, who have now received prison sentences. He said also that Bogart had had nothing to do with the organization of the different companies in the scheme to defraud and referred to him as having been "roped in." Bogart is an old telegraph operator. He was taken into the company for his technical knowledge.

Bogart will pay his fine today. Judge Martin consented to parole him in the custody of Mr. Jerome, and they left the Federal building smiling. President Christopher Columbus Wilson, under sentence now to spend three years at Atlanta penitentiary, and the other defendants will remain in the Tombs until June 6 pending action on an appeal of their case.

The wireless case is regarded as the biggest of all the get rich quick operations which the post office people have upset so far. Thus the activities of Postmaster-General Hitchcock and his men in the direction of stamping out the stock swindling game as worked through the mails have not ceased, however, with these cases was indicated yesterday when a reporter was told that within a week the post office men expected to move against a concern whose operations have been even larger.

Since the postoffice started to work in earnest last fall to root out the mail swindle game here only two cases have been brought to trial, but in both of these the swindlers got long prison sentences. The first conviction was that of George H. Monroe, the "laundry man," sent to Atlanta for four years for his Marconi scheme. His sentence was the most severe ever imposed for mail frauds of this kind, and with the sentences meted out to Col. Wilson and his associates gave the government officials engaged in the crusade great satisfaction. They have correspondingly depressed some "financial agents" who are already under indictment and have caused gloom to gather in some "stock exchanges" uptown and downtown where you can always buy, but never can sell. All through the wireless trial representatives of some of these concerns sat listening to the testimony. One of the daily listeners was W. T. Wintemute, who was raided last fall after he had unloaded through the mails $1,500,000 of mining stock alleged to be worthless.

It was learned yesterday at the Federal building that the next case of the kind to be tried would be that of the Burr Brothers, the Flatiron building financiers, who were raided last November after distributing in return for the public's cash stock certificates of a face value, according to the government, of $50,000,000. Shelton C. and Eugene H. Burr, E. W. Preston and C. H. Tobey are under indictment for these operations and their cases will be called in a couple of weeks. The government regards its case against the Burrs as fully as strong as that against Wilson and his associates. Other cases which have yet to be put on trial, but in which indictments have been found, are those of Cameron Spear and the Continental Wireless Telephone and Telegraph company; Il Progresso Banana Company, involving five defendants; W. T. Wintemute, and B. H. Sheftels & Co. The last case, it is said, will not be reached for nearly a year, and larger fish may be caught meantime.

EX-JUDGE GARY

To Testify Before Congress Committee

NEW YORK, May 31.—Former Judge Elbert H. Gary, chairman of the board of trustees of the United States Steel corporation, has arrived here on a Lake Shore train with E. J. Buffington, president of the Illinois Steel company, which is the principal western subsidiary of the billion dollar combination. Judge Gary refused to comment on the testimony of John W. Gates before the steel investigation committee of the house of representatives, in which the Chicago stock market plunger and former head of the American Steel and Wire company declared that Andrew Carnegie got $160,000,000 more than he had previously valued his property at in the organization of the steel corporation. Judge Gary's purpose in cutting short his western trip and returning to his office in New York was to hold a conference of the chief officers of the United States Steel corporation before his appearance before the congressional committee next Thursday.

ELBERT H. GARY

SEVEN YEARS OF MISERY

All Relieved by Lydia E. Pinkham's Vegetable Compound.

Sikeston, Mo. — "For seven years I suffered everything. I was in bed for four or five days at a time every month, and so weak I could hardly walk. I cramped and had backache and headache, and was so nervous and weak that I dreaded to see anyone or have anyone move in the room. The doctors gave me medicine to ease me at those times, and said that I ought to have an operation. I would not listen to that, and when a friend of my husband told him about Lydia E. Pinkham's Vegetable Compound and what it had done for his wife, I was willing to take it. Now I look the picture of health and feel like it, too. I can do my own housework, hoe my garden, and milk a cow. I can entertain company and enjoy them. I can visit when I choose, and walk as far as any ordinary woman, any day in the month. I wish I could talk to every suffering woman and girl." —Mrs. DENA BETHUNE, Sikeston, Mo.

The most successful remedy in this country for the cure of all forms of female complaints is Lydia E. Pinkham's Vegetable Compound.

It is more widely and successfully used than any other remedy. It has cured thousands of women who have been troubled with displacements, inflammation, ulceration, fibroid tumors, irregularities, periodic pains, backache, bat bearing-down feeling, indigestion, nd nervous prostration, after all other means had failed. Why don't you try it?

J. L. CHALIFOUX

49 to 59 CENTRAL ST.

SPECIALS FOR THURSDAY

Children's Hats
White satin straw hats with sash. Regular price 50c. Thursday only..... 25c

Children's Hose
Gauze lisle hose, double heel and toe. Regular price 25c. Thursday only..... 15c

Ladies' Underwear
Jersey pants, lace trimmed, sizes 5 and 6. Regular price 25c. Thursday only..... 19c

Corset Steels
Drab or white corset steels, 4 or 5 clasps. Regular price 10c. Thursday only..... 5c

PROMINENT CONTESTANT IN PARIS TO ROME AERIAL RACE

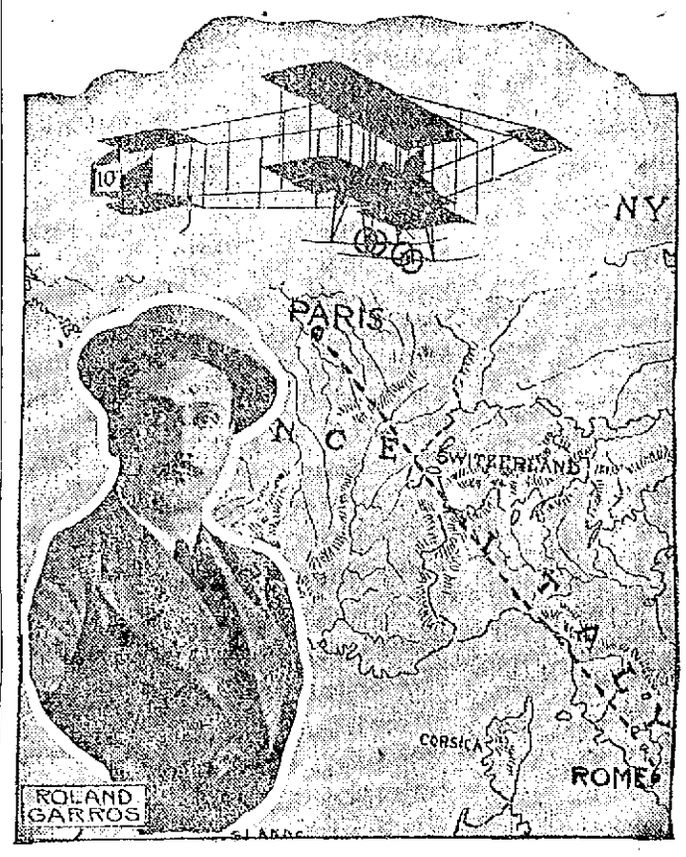

PARIS, May 31.—The great international aeroplane race from Paris to Rome, over the Alps, has begun. The route is the most dangerous one ever chosen for a race of the proportions of this one. Twenty-one competitors have started. Roland Garros, well known in the United States owing to his visits here, started in the lead. The American, Henry Weymann, was particularly unlucky. After two stops on account of engine trouble he was forced to make a landing in a field near Troyes. The propeller of his machine was twisted and part of the frame broken, but he himself was not hurt. The race was organized by a Paris newspaper, and the prizes aggregate more than $100,000. The total length of the route is about 1,000 miles.

JAIL SENTENCE

Woman Refused to Pay Board Bill

NEW YORK, May 31.—Mrs. Elizabeth S. Burch, former wife of Dr. T. Hamilton Burch, of No. 130 West Fifty-seventh street, accused of trying to evade payment of a board bill of only $12.50, although she possesses a large estate, was committed to the county jail in East Orange, yesterday. James H. Brennan, proprietor of the Hotel Clinton, there, says that when he presented her bill, she tried to run away from him, and hid under the stairs at the rear of a store near his hotel. The police found her there.

Mrs. Burch has been in trouble many times since her marriage in 1900. She was Miss Elizabeth Stockwell, of Worcester, Mass., and had an income of $70,000 annually from the estate of her father in that city. She claimed relationship to George Bancroft, the historian. Her former husband, at the New York Athletic club last night, did not seem surprised at her latest arrest. He said she had squandered $200,000 in eighteen years, and that she had no more idea of the value of money than a child. He had been sending her $100 a month, voluntarily, since their separation.

Dr. Burch sued for divorce soon after their marriage. He accused his wife of giving him unpleasant love potions, and of being addicted to clairvoyants.

Mrs. Burch appeared at the East Orange hotel without baggage. She had only 35 cents. Her handbag contained pawntickets for small articles. She receives a considerable income still from the custodians of her estate.

Relief For the Feet

(By Theodore Beck, M. D.)

Many men and women, and especially clerks, policemen, bookkeepers and housewives, suffer with tired, aching, swollen and sweaty feet. Others suffer much from cold feet, or corns and callouses. This form of misery can be readily banished by the simple daily use of antiseptic vilane powder, a specific of extraordinary virtues.

Obtain two ounces of vilane powder from any leading druggist and to a gallon of steaming water add a teaspoonful and a tablespoonful of salt. Immerse the feet in this every night for a few weeks, ten to 20 minutes, and it will soothe, heal and remove all poisons and soreness. Corns and callouses disappear and cold feet soon become unknown. Anyone suffering with their feet should have this knowledge. Either very hot, or very cold water should be used.

Give Your Skin a Chance

Poor complexions are much more common today than they used to be. Many persons who once had clear, smooth skins notice a tendency towards pimples and blackheads. The reason is easy to find. There is more dust in the air today than ever before. It fills up the pores of the skin and then comes trouble. Don't waste time blaming the autos, the chimneys and the engines that make the dust and dirt. Use that energy instead in applying a little Toiletine as often as needed to keep the skin soft, pliant and free from dust particles, soot and dirt. Toilatine is also useful in allaying all forms of irritation and inflammation, such as sunburn, brown tail moth poison, prickly heat, etc. It is also very effective in cases of coughs, colds and throat troubles.

You'll Come Here Eventually

Why not come before your eyes are ruined by wearing ill fitting glasses. The glasses we sell are made right, fit right, and wear right.

Caswell Optical Co.

11 Bridge St. Merrimack Sq.

Lowell's Leading Eyesight Specialists. Broken Glasses Duplicated While You Wait.

Herald Ranges

THE BEST BAKERS

In advance of all others in Construction, Baking, Economy and Smooth Castings. Never fail to do their work and do it well.

Sold by Leading Furniture and Stove Dealers.

SCHUTZ FURNITURE CO.

330 Middlesex St., Lowell.

Prince's Opening

New Art Rooms, Gift Shop, Circulating Library

YOU ARE CORDIALLY INVITED

Features of Our New Store:

FIRST FLOOR	SECOND FLOOR	THIRD FLOOR
Books	Framed Pictures	Wholesale Salesroom
Stationery	Mirrors	Merchandise Stock Rooms
Office Supplies	Order Framing	BASEMENT FLOOR
Blank Books	Arts and Crafts	Filing Cabinets
Fountain Pens	Basketry	Typewriter Cabinets
Loose Leaf Books	Hand Made Silver	Card Index Supplies
Typewriter Ribbons	Hand Brass Goods	Card Cabinets
Typewriter Supplies	Circulating Library	

We now occupy over 6600 square feet of floor space, all devoted to the stationery business, and Lowell now has a stationery store compatible with her size and growing importance.

COME AND SEE US

G. C. Prince & Son

INCORPORATED

106 and 108 MERRIMACK STREET.

WON ON FORFEIT

Morning Game Wound Up Most Unexpectedly

Lynn Had Walk Away From Lowell in Afternoon Game—Managers Disagree as to Time Limit on Morning Game—Umpire Labelle Mobbed in Brockton

What promised to be a repetition of Saturday's game at Spalding park yesterday morning turned out a fiasco after seven innings and resulted in the first good row of the season on the local diamond, though the trouble was confined to language and there were none of the scenes that characterized the finish of the Brockton game in Brockton in the afternoon.

Up to the seventh inning Lynn had Lowell by a score of 6 to 2. In the seventh the home team got after the Lynn pitcher and batted out three runs, making the score 6 to 5. During the seventh inning it was noticed that the Lynn players were employing dilatory tactics and the excited crowd yelled for them to play ball. At the end of the seventh inning, the members of the visiting team started to pack up, while Manager Gray rushed onto the lamond and engaged in an excited conversation with Umpire Tom Fleming. The umpire attempted to get by Manager Gray to the grand stand and the latter blocked his path. It then dawned upon the crowd, some 3000 or more, that the umpire was going to call the game and a genuine howl was raised. In an instant several hundred men and boys were swarming about the managers and the umpire and the police were kept busy keeping them at arm's length. Manager Leonard said that there was an agreement to quit at noon. Manager Gray said there was no agreement. Umpire Fleming said he thought there was an agreement. He was asked why he didn't announce the agreement before the game and couldn't answer. While the argument which lasted several minutes was proceeding the Lynn players went to the cars. Finally Umpire Fleming in view of the fact that no announcement had been made of the time limit, decided that the game should be finished. Manager Leonard refused to bring his men back and Fleming then forfeited the game to Lowell and the disappointed crowd made for the cars.

For six innings the home players couldn't get to Swormsted, but in the seventh they got there with a vengeance and he was retired with Harrington going on the mound.

Warwick pitched an erratic game, striking out eight men and giving six bases on balls in six innings. Barrows did some fine stick work, while the fielding features were catches by Spring and Strands.

Quite a few Lowell fans journeyed to Lynn in the afternoon and were thoroughly disgusted at what they saw. The score:

(Morning Game)

LYNN

	ab	r	bh	po	a	e
Cargo, 3b	3	1	1	1	2	0
Marshall, lf	2	1	1	0	0	0
Wallace, cf	3	1	0	1	0	0
McGovern, 1b	4	1	2	9	0	0
Logan, 2b	3	0	1	1	2	0
Callahan, ss	4	1	0	0	1	2
Strands, rf	4	1	1	2	0	0
Monahan, c	2	0	0	7	1	0
Swormsted, p	2	0	0	0	2	0
Harrington, p	2	0	0	0	0	0
Totals	29	6	6	21	8	2

LOWELL

Moulton, 2b	3	2	2	3	1	0
Barrows, cf	3	1	3	0	0	0
Cooney, ss	4	0	1	1	0	1
Magee, lf	4	0	0	1	0	0
Flaherty, rf	4	0	1	0	0	0
Wright, 1b	4	0	0	6	0	0
Boultes, 3b	3	0	1	1	2	1
Spring, c	2	1	0	9	1	0
Warwick, p	2	0	1	0	0	0
Wolfgang, p	1	1	1	0	0	0
Totals	35	5	10	21	4	2

Lynn	1	0	0	0	0	2	3	--	6
Lowell	0	0	2	0	0	0	3	--	5

Two base hits—Logan, Barrows. Three base hit—Strands. First on errors—By Lynn 2, by Lowell 1. Stolen bases—Callahan, Flaherty, Marshall 2, Logan. Sacrifice hits—Moulton, Marshall. Struck out—By Warwick 8, by Swormsted 4, by Harrington 1. Bases on balls—Off Warwick 6, off Swormsted 3. Hits—Off Wolfgang 1 in 2-3 inning, off Warwick 5 in 6 1-3 innings, off Swormsted 10 in 6 1-3 innings. Left on bases—Lowell 8, Lynn 7. Umpire—Fleming.

LYNN WON SECOND GAME

LYNN, May 31.—Lynn had an easy time with Lowell in the afternoon game here, winning 12 to 0. Quinn, the Lowell pitcher, was hit hard and after the sixth retired in favor of Cooney. The score:

(Afternoon Game.)

LYNN

	b	r	bh	po	a	e
Cargo, 3b	4	2	1	1	1	0
Marshall, lf	2	4	1	0	0	0
Wallace, cf	2	1	1	0	0	0
McGovern, 1b	5	0	1	9	1	0
Logan, 2b	4	2	0	5	1	0
Callahan, ss	4	1	3	3	5	1
Stearns, rf	4	1	2	4	0	0
Daum, c	3	1	2	5	0	0
Monahan, c	0	0	0	0	0	0
Harrington, p	3	0	1	0	2	0
Totals	31	12	12	27	10	1

LOWELL

Moulton, 2b	4	0	0	2	3	0
Barrows, cf	4	0	1	3	0	0
Cooney, ss p	4	0	0	0	1	0
Magee, lf	2	0	0	1	0	0
Flaherty, rf	4	0	0	1	0	1
Wright, 1b	3	0	1	10	1	1
Boultes, 3b	2	0	1	1	5	1
Spring, c	0	0	0	0	0	0
White, c	3	0	0	3	2	0
Quinn, p	3	0	0	0	4	2
Wolfgang, ss	0	0	0	0	1	0
Totals	29	0	3	24	17	5

Lynn	5	1	0	3	2	0	0	1	*—12

Two base hit—Harrington. Three base hits—Callahan 2. Home run—Wallace. Hits—Off Qu'nn 10 in 6 innings; off Cooney 2 in 2 innings. Sacrifice hits—Wallace 2, Harrington 2. Stolen bases—Stearns, Boultes, Cargo, McGovern, Daum, Marshall. Double plays—McGovern, (unassisted); Quinn, Wright and Boultes; McGovern and Callahan. Left on bases—Lynn 4; Lowell 6. First on balls—Harrington 3; Quinn 5. First on errors—Lynn 2; Lowell 1. Hit by pitcher—Marshall 2, Magee. Struck out—By Harrington 5; by Quinn 1. Passed ball—White. Wild pitch—Harrington. Time—1.50. Umpire—Fleming.

DIAMOND NOTES

Lowell at Haverhill today.

Haverhill plays here tomorrow.

Lowell was about to make a garrison finish when the mix-up came in the morning game.

The fans would have stood for a seven inning game had the fact been announced to them.

Those who saw the afternoon game in Lynn are saying things about the members of the Lowell team that don't sound well. The impression in some quarters is that the Lowell team deliberately gave the game away.

There was a big improvement in Spring's playing yesterday. In the morning game he made a great catch.

Irate Brockton fans to the number of some 1500, in the belief that decisions which cost the locals the game, which Worcester won 5 to 4 after 10 innings yesterday, were wrong, mobbed "Hi Henry" Labelle, who made his first appearance here as a New England league umpire yesterday afternoon. The crowd forced the arbiter to seek the protection of the police, and forced the latter to extreme measures to save the umpire's skin. Sticks and stones were hurled at them and refuge was taken in the clubhouse after the game was finished, that outbreak having been precipitated by a decision in which Stankard of Brockton was declared out at third in the 10th, when many fans said they saw the Worcester third baseman drop the ball. After locking their charge in the clubhouse for some time, the police sought to escort him to the railroad station but their efforts to circumvent the crowd were futile and they were met by some 1500 men and boys, who, verbally and with missiles, assailed them on their way to the station. Arrived there, it was necessary again to lock up the umpire, Labelle this time being placed behind the stout doors of the baggage room in the station and after some minutes' detention was placed aboard a Boston train.

NO TIME LIMIT

Manager Gray Denies Making Agreement

There's a question of veracity between Manager Gray of the Lowell team and Manager Leonard of Lynn over the alleged time limit on yesterday's game. The latter said to the writer: "Here's the time (showing his watch) 12.05. Mr. Gray, and I agreed to stop playing at 12 o'clock to make train connections."

"I deny that I agreed to have the game called at 12 o'clock," said Manager Gray last night upon returning from Lynn.

"Before the game I had a talk with McGovern, the Lynn captain, and I told him that the game would probably be finished in two hours. Nothing was said about 12 o'clock. McGovern said 'sure, we'll finish it,' and that meant a nine inning game, and McGovern knew it, but when Umpire Fleming drew his watch shortly before 12 o'clock, McGovern saw a chance to win by time limit. I had no idea what was up until I saw Fleming looking at his watch in the last half of the seventh. When McGovern saw that Fleming had taken my remark that I thought the game would be over in two hours to mean that 12 o'clock was the time limit, he held up the game at every opportunity to kill time. Had there been an agreement to stop at 12 o'clock, I would have had Fleming announce it to the crowd before the game began. Fleming knew that the crowd was disappointed, and he suggested to Manager Leonard of Lynn to have his team go out, with the idea of settling the matter later at a league meeting, but Leonard refused to agree to this. What the league will do I don't know. Lynn had trouble recently and pulled off a so-called smart trick on Fall River. With Lynn leading and Fall River coming strong, McGovern and the other members of the Lynn team induced the umpire to call the game on account of fog. In my opinion, the league will throw this game out."

The fact that the Lynn players thought that the game was to close at noon was evidenced by their tactics in the last few innings when they did everything possible to delay the game.

No Announcement Made

Whether the managers made an agreement to stop at noon or not, no announcement was made by the umpire prior to the game and the spectators expected to see the full nine innings played. If there was an agreement Umpire Fleming should have announced it; if not, nine innings should have been played.—Ed.

TODAY'S STOCK MARKET

NEW YORK MARKET

Stocks	High	Low	Close
Amal Copper	67⅞	64½	67⅛
Am Car & Fn	55½	54¾	55
Am Cot Oil	50¾	50½	50½
Am Locomo	40	40	40
Am Smelt & R	80⅝	78⅛	79⅝
Am Smelt & R pf	106¾	106¼	106¾
Am Sugar Rfn	120⅛	119	119
Anaconda	40⅛	39½	40
Atchison	114½	112⅞	114
Atch pf	103¾	103¾	103¾
Balt & Ohio	107	106	107
Br Rap Tran	80⅛	79¼	79⅞
Canadian Pa	239¾	237⅝	239¾
Cent Leather	31	29⅞	30⅛
Cent Leather pf	102	102	102
Ches & Ohio	84¼	81¾	84⅛
Col Fuel	33⅝	32⅝	32⅞
Consol Gas	146¼	143½	144½
Del & Hud	169¾	169¾	169¾
Den & Rio G	31	30½	31
Dis Secur Co	37	36	36
Erie	33½	32¼	33¼
Erie 1st pf	53	51½	52½
Erie 2d pf	40¾	40	40
Gen Elec	166½	163¼	165¼
Gt North pf	131	128⅜	130⅝
Gt No Ore ctf	61¾	60⅞	60⅞
Illinois Cen	138¾	138½	138½
Int Met Com	18⅝	18¼	18¼
Int Met pf	52	50¾	50¾
In S Pump Co	40½	40	40½
Iowa Cen pf	34⅞	34⅞	34⅞
Kan City So	34½	34	34
Kan & Texas	35¼	34	35
Kan & T pf	66¾	66¾	66¾
Louis & Nash	147	146½	147
Mexican Cent	29⅞	29⅞	29⅞
Missouri Pa	50½	49	50
Nat Lead	55	54½	55
N Y Central	107¼	106¾	107¼
Nor & West	107⅛	106	106½
North Pacific	130¾	127⅝	130¾
Ont & West	42⅝	42⅛	42⅝
Pennsylvania	121⅝	120⅞	121⅝
People's Gas	105½	105	105½
Pressed Steel	34¾	34¾	34¾
Pullman Co	162½	162½	162½
Reading	160¼	156¾	157¾
Rep Iron & S	30⅜	29¼	30⅜
Rep I & S pf	95	95	95
Rock Is	33	31½	32¼
Rock Is pf	63	63	63
St Paul	124½	121⅞	122¾
So Pacific	119¼	117	118¼
Southern Ry	29	28¼	28⅞
Southern Ry pf	67½	67	67
Tenn Copper	38⅝	37¼	37⅞
Union Pacific	186	182¾	185
Union Pac pf	94½	94⅛	94⅛
U S Rub	40¾	40	40¾
U S Rub pf	40¾	40	40¾
U S Steel	78	75⅝	76¾
U S Steel pf	118½	118	118
U S Steel 5s	105⅝	105⅛	105½
Utah Copper	48⅛	46⅛	47¼
Wabash R R	16½	16½	16½
Wab R R pf	37½	36	37
Westinghouse	78⅜	75	77¼
Western Un	82¼	80½	81⅜

BOSTON CURB MARKET

Stocks	High	Low	Close
Amal Nev	11½	11c	11c
Bay State Gas	33c	22c	22c
Goldfield Cons	6⅛	6⅛	6⅛
La Rose	4½	4⅜	4½
Majestic	62c	54c	56c
McKinley	1¾	1¾	1¾
Nev Douglas	2⅝	2⅜	2⅜
Oneco	2¼	2¼	2¼
Raven	31c	30c	30c
R I Coal	2⅞	2¾	2¾

Money Market

NEW YORK, May 31.—Prime mercantile paper 3½-4. Sterling exchange easy at 484.30 for 60 day bills and at 486.20 for demand. Commercial bills 483¾. Bar silver 53¼. Mexican dollars 45. Government bonds steady. Railroad bonds easy.

Money on call steady, ruling rate 2½, last loan 2½, closing bid offered at 2¼.

Time loans firmer. 60 days 2½, 90 days 2¾, six months 3¼.

Cotton Spot

Cotton spot closed quiet, 5 points up. Middling Uplands 15.85. Middling Gulf, 16.10. Sales, 2300 bales.

STOCK MARKET

SHORT INTEREST COVERED IN THE CLOSING HOUR

There Was Heavy Buying for the Long Account—Hill and Harriman Stocks Were in Demand—Rallies of 1 to 2 Points in the List

NEW YORK, May 31.—Decided strength was shown by the railroad stocks at the opening of the market today. The metal shares exhibited marked weakness following the cut in prices of steel products. The supreme court decision in the American Tobacco Co. case caused an advance of 8½ in American Tobacco 4's. The preferred stock dropped a point. The first sale of the common on the curb showed no change from the last transaction on Monday. Among the railroad stocks Canadian Pacific gained 2 points, Union Pacific 1¾, St. Paul, Erie first pfd. and Northern Pacific 1¼ and Reading a point. Amal. Copper and United States Steel declined a point.

Prices broke badly soon after the initial dealings, the market going off under a deluge of selling orders induced by profit-taking sales, fears of further investigations of industrial corporations and the violent fluctuations in American Tobacco issues. Opening advances were converted in almost all instances into substantial losses. Amalgamated Copper and Westinghouse Elec. sold 3 points under Monday's close, United States Steel and Reading two, and a score or more of other stocks from 1 to 2½. Large dealings in American Tobacco fours sent them up several points. American Snuff Co. pfd. gave way 5 points. On the curb American Tobacco slumped to 450.

The American Tobacco decision and the reduction of prices of steel products combined to upset the stock market this morning and prices fluctuated violently. Following the general rise in London the market here opened with substantial gains in almost all of the prominent stocks with the exception of U. S. Steel and Amalgamated Copper.

Traders attached considerable importance to the persistent selling of U. S. Steel which touched 75⅝. The extreme weakness of this stock, which is now about six points below its high level on Monday encourages the bear faction to pull out considerable stock. A further decline in American Tobacco placed it 32 points under Monday's close and 102 points below its record price of last week. Business was very quiet during the early afternoon and prices were only a trifle above the lowest.

With the recovery of American Tobacco to 430 the entire market gathered strength and there was a sharp rally, reaching to a point in Union Pacific.

The market closed strong. The short interest covered extensively in the closing hour and there was also heavy buying for the long account which advanced the market spiritedly. The Hill and Harriman stocks were in demand. Rallies through the list ran from 1 to 2 points with business on as large a scale as during the early selling movement.

Exchanges and Balances

BOSTON, May 31.—Exchanges, $27,686,544. Balances, $1,031,198.

BOSTON MARKET

Stocks	High	Low	Close
Adventure	7	7	7
Am Ag Chem Com	58¼	57⅝	58
Am Pneu pf	17	17	17
Am Tel & Tel	149¼	148¼	148¾
Am Woolen pf	93¾	93½	93¾
American Zinc	29	28	28½
Arizona Com	16⅞	16⅞	16⅞
Atlantic	5⅛	4⅞	4⅞
Bos & Corbin	15	14¾	14¾
Boston & Maine	106¼	106¼	106¼
Butte Coal'n	19¼	19	19¼
Cal & Arizona	58½	57	58¼
Copper Range	62¼	61	62¼
Daly-West	5	5	5
Franklin	10⅝	10½	10¾
Giroux	6⅞	6¾	6½
Granby	33¾	33¾	33¾
Green-Cananea	7	6⅞	7
Indiana	14½	14	14
Isle Royals	15½	15	15½
Lake Copper	38¼	36¾	36⅞
Mass	5¾	5¼	5¾
Mass Electric	21¼	21	21⅛
Mass Electric pf	89	89	89
Mass Gas	91	91	91
Miami Cop	20½	20⅛	20⅛
Mohawk	45	43½	45
Nevada	19¼	18⅞	19
N Y & N H	43½	43	43¼
North Butte	35⅛	33½	34½
Old Dominion	44	43½	44
Parrott	13	13	13
Quincy	70	70	70
Shannon	11¼	11¼	11¼
Superior Copper	33	33	33
Swift & Co.	102½	102	102½
Trinity	4¼	4¼	4¼
United Fruit	191	190	191
United Sh M	53½	52¾	53
U S Coal & Oil	38¼	37½	37½
U S Smelting	36½	35¾	35¾
U S Smelting pf	47¼	47	47
Utah-Apex	3	2⅞	2⅞
Utah Cons	15¾	15⅝	15¾
Utah Copper Co	46¾	46½	46½
Winona	8	7⅞	7⅞
Wolverine	112	112	112

Market Unsettled

NEW YORK, May 31.—Indications of an open market in the steel and iron trade and the supreme court decision in the American Tobacco case, which is regarded on the exchange as more drastic than that against the Standard Oil Co. unsettled the market in an unusual degree today.

In the first hour concentrated selling of United States Steel caused a sharp drop all around. On the curb American Tobacco common opened at 500 unchanged from Monday's closing but by 11.30 the stock had fallen 75 pts. to 425 and later dropped 32 points to 418. On the stock exchange dealings in the four and six per cent. Tobacco bonds were the most active on the list the 4's advancing at one time to 33½, a gain of 3½, and the 6's falling off 7 points. Consolidated Tobacco 4's, one of the American Tobacco subsidiaries declined over five points, with declines of 3 and 4 points respectively in American Snuff preferred and American Tobacco preferred. Further weakness continued in the afternoon. All the standard stocks were heavy.

Boston Copper Market

BOSTON, May 31.—In sympathy with the general decline of the New York list the Boston market today was weak. The weakness here was attributed to the cut in steel prices rather than to the American Tobacco decision, it was said.

Cotton Futures

	Opening	Close
May	15.55	
June		15.65
July	15.70	15.76
August	15.01	15.15
September	13.54	13.66
October	13.10	13.20
November		13.13
December	13.00	13.13
January	12.99	13.12
March	13.08	13.13

We are prepared to handle the investing of your savings on a properly conservative basis. Care and attention will be given to both large and small accounts.

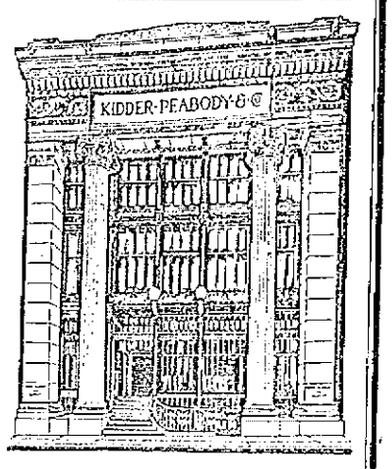

KIDDER, PEABODY & CO.
BANKERS
115 DEVONSHIRE STREET BOSTON
56 WALL STREET NEW YORK

Nelson some weeks ago at the Lowell Social A. A., will meet Jimmie Moriarty of this city in the star number on the program in Mathew's hall, tomorrow evening. The men will make 145 pounds. The preliminaries will include John Anagostis vs. Young Kelly, at 150 pounds and Young Joseph vs. Scotty Magee of Lawrence at 126 pounds. Both prelims will go six rounds. The meeting will be for members only and none will be admitted without genuine membership cards.

HONEY MELLODY

Found Joe Stein Pretty Stiff Game

NEW YORK, May 31.—The championship dreams of Honey Mellody, the New England fighter, got a rude bump when Joe Stein, a local second-rate welterweight fighter, outfought and almost knocked him out in a fast ten-round bout at Brown's Gym here last night.

Stein took the place of Ted Nelson, the Australian fighter, who was ten pounds over the stipulated weight. Stein was fat as a hog and in no condition to fight, but it was well for Mellody he was. Stein stood off and boxed the New England boy during the first five rounds, but took a chance in the sixth. He sent Mellody down with a right to the jaw early in the round and soon duplicated the feat. Mellody got up, but was weak and groggy, and only the bell prevented a knockout. Honey hit the boards again in the seventh round, but got up and soon had his man on the defensive.

As the bout progressed Mellody grew stronger, and had the better of the eighth and ninth rounds. It was the opinion of many who saw the contest that in his condition Stein would have been a victim in five rounds more.

TAME 12-ROUND BOUT

CANTON, O., May 31.—Johnny Kilbane of Cleveland and Jimmy Walsh of Boston fought twelve rounds to no decision here last night. It proved to be the tamest bout witnessed here in years, and the crowd voiced its disapproval of the tactics pursued by the two fighters.

Walsh was the aggressor at the start but the tables were soon turned and Kilbane jabbed the veteran almost at will. But no damaging blows were struck and either man could have gone twenty rounds more without much trouble. In other words, it was a fancy exhibition but a poor fight. They weighed 120½ pounds at 6 p. m.

WELLS CONFIDENT

NEW YORK, May 31.—Matt Wells, champion lightweight of England, and Leach Cross are matched to meet at the Madison Athletic club June 2. The weight agreed upon is 135 pounds at 3 o'clock. Wells has already started active training at Chester, Pa., under the advice of Dan Dolling, who prepared him for his victory over Freddy Welsh for the championship of England.

Wells is so confident of winning that he has said he will agree to let a majority of the sporting writers decide who shall hold the Lord Lonsdale challenge belt, now his.

BROWN PUTS OUT ALLEN

ALBANY, N. Y., May 31.—Knockout Brown dropped Fighting Johnny Allen of Philadelphia in the second round of their scheduled 10-round bout here last night. Both boys met in the middle of the ring in the second round and Brown hit Allen a smashing blow in the stomach with his left and the Philadelphia boy dropped for the count. On rising Brown caught him with a left to the jaw and he went out.

THE EPSOM DERBY

Won by Sun Star, the Favorite

EPSOM DOWNS, England, May 31.—England's blue ribbon turf fixture, the Epsom Derby of $32,500, for three-year-olds, distance about one mile and a half, was won today by J. B. Joel's Sun Star, the favorite.

Lord Derby's Steadfast was second and Royal Tender third. Twenty-six horses started.

Sun Star, the winner, is a brown colt by Sunbridge, out of Dorris. He won the 2,000 guinea stakes at Newmarket on April 26 last and has been a steady favorite of 7 to 4 in the betting. Phryxus finished fourth.

Harry Payne Whitney's All Gold and Louis Winan's Adam Bede, the only two American horses to start, were unplaced.

Two lengths separated the Jeol colt from Lord Derby's Steadfast at the winning post.

If you want help at home or in your business, try The Sun "Want" column.

N. E. LEAGUE STANDING

	Won	Lost	P. C.
Lowell	19	12	61.3
Worcester	19	12	61.3
Brockton	18	14	56.2
Lawrence	18	14	56.2
Lynn	16	15	51.6
Fall River	12	18	40.0
Haverhill	11	19	36.7
New Bedford	11	20	35.5

N. E. LEAGUE RESULTS

(Morning Games)

At Lowell—Lowell 0, Lynn 0.

At Haverhill—Lawrence 15, Haverhill 3.

At New Bedford—New Bedford 3, Fall River 2.

At Worcester—Worcester 4, Brockton 2.

(Afternoon Games)

At Lynn—Lynn 12, Lowell 0.

At Lawrence—Lawrence 4, Haverhill 3.

At Fall River—Fall River 1, New Bedford 0.

At Brockton—Worcester 5, Brockton 4.

GAMES TODAY

(New England League)

Brockton at Fall River.
Lowell at Haverhill.
New Bedford at Lynn.
Worcester at Lawrence.

AMERICAN LEAGUE STANDING

	Won	Lost	P. C.
Detroit	32	11	74.4
Philadelphia	23	16	59.0
Boston	21	17	55.2
Chicago	19	17	52.8
New York	18	20	47.4
Cleveland	18	24	42.9
Washington	13	26	33.3
St. Louis	14	25	33.3

AMERICAN LEAGUE RESULTS

(Morning Games)

At Washington—Boston 6; Washington 5.

At Philadelphia—Philadelphia, 3; New York 0.

At Chicago—St. Louis 4; Chicago 1.

At Cleveland—Detroit 3; Cleveland 2, 10 innings.

(Afternoon Games

At Washington—Boston 5; Washington 4.

At Philadelphia—Philadelphia 8; New York 5.

At Chicago—Chicago 2; St. Louis 0.

At Cleveland—Detroit 6; Cleveland 5.

GAMES TODAY

(American League)

New York at Washington.

Bright, Sears & Co.
BANKERS AND BROKERS
Wyman's Exchange
SECOND FLOOR

NATIONAL LEAGUE STANDING

	Won.	Lost.	P.C.
New York	25	14	64.1
Philadelphia	26	15	63.5
Chicago	22	16	59.5
Pittsburg	23	16	59.0
St. Louis	17	18	48.6
Cincinnati	17	19	47.2
Brooklyn	14	26	35.0
Boston	10	31	24.4

NATIONAL LEAGUE RESULTS

(Morning Games)

At Pittsburg—Pittsburg 1, Chicago 0.

At St. Louis—St. Louis 4, Cincinnati 2.

At Boston—Philadelphia 3, Boston 0.

At New York—New York 4, Brooklyn 1.

(Afternoon Games)

At Pittsburg—Pittsburg 4, Chicago 1.

At St. Louis—Cincinnati 6, St. Louis 2.

At Boston—Philadelphia 11; Boston 4.

At New York—New York 3; Brooklyn 0.

GAMES TODAY

(National League)

Chicago at Pittsburg.
Cincinnati at St. Louis.
Philadelphia at Boston.
Brooklyn at New York.

CONNECTICUT LEAGUE RESULTS

(Morning Games)

At Northampton—Northampton 7, Hartford 1.

At New Britain—New Britain 3, Waterbury 2.

At Bridgeport—Bridgeport 8, New Haven 2.

At Holyoke—Holyoke 4, Springfield 3.

(Afternoon Games)

At Waterbury—New Britain 9, Waterbury 5.

At New Haven—New Haven 4, Bridgeport 3.

At Hartford—Northampton 7, Hartford 4.

At Springfield—Holyoke 8, Springfield 6.

COLLEGE GAMES

At Providence—Yale 4, Brown 1.

At Worcester—Holy Cross 1, Dartmouth 0.

At Lewiston—Bowdoin 4, Bates 0.

At Williamstown—Amherst 11, Williams 6.

At Andover—Harvard 3, Phillips Andover 2.

At Ithaca—Cornell 6, Penn 5.

At West Point—West Point 9, 7th Regiment 1.

Y. M. C. I. WON

DEFEATED WOBURN IN A FAST GAME

At the annual outing from Woburn at Pinehurst Park, yesterday the Y. M. C. I.'s of this city defeated the Woburn semi-professional team in a fast game, the score being 3 to 2. The game was for a purse of $50. The features were the pitching of Curry of the Y. M. C. I.'s and the fielding at third of E. McDonald of the winners.

Next Saturday the Y. M. C. I. and Y. M. C. A. teams will play the first of a series of three games for the city championship at Spalding park.

FAST PLAYING

LINCOLNS WON TWO GAMES YESTERDAY

The Lincolns added two more victories to their long list yesterday, when they won two hard fought games. In the forenoon they defeated the O. M. I. Cadets in an exciting 10-inning game by the score of 4 to 3. The battery for the Cadets was Dougherty and Curtin; for the Lincolns Edwards and Durkin.

In the afternoon the strong Mohawks of Haverhill journeyed here with a clean slate of victories for the season to their credit, and it looked as if the Lincolns were up against it. Heavy stick work on the part of the Lincolns pulled them through. The final score was 12 to 9. The batteries for the Lincolns was Edwards, Rockwell and McDowell.

AMATEUR DIAMOND

Unions 3, Crescents 2.
Young Champions 12, Summer Stars 6.
Oakland Stars 28, Andover Stars 18.
Red Sox 13, Tigers 10.
Groves 13, Agawam Pets 6.

LOWELL LOSES

Game of Yesterday Counts for Lynn

LYNN, May 31.—The decision of Umpire Fleming at Lowell yesterday forenoon to the effect that the Lynn-Lowell game of the New England league series was forfeited to Lowell by the score of 9 to 0, has been reversed by Secretary Jacob Morse of the league. Secretary Morse announced today that the umpire erred in giving the game to Lowell inasmuch as there had been an agreement between the teams to call the game at noon. At that time, the end of the seventh inning, Lynn led Lowell 6 to 5 and Secretary Morse ruled today that that score should stand.

JIM MORIARTY

Meets Haywood Briggs Tomorrow Night

Haywood Briggs, the clever Brockton boxer of color who put it over Joe

ENGLISH STARS PLAY FOR POLO TITLE MAY 31, JUNE 3-7

NEW YORK, May 31.—One of the greatest international sporting events of this year is the polo match which will be played between the English and American teams at Meadowbrook, N. Y., for the American Challenge cup. The games will take place today, June 3 and 7 and will afford a splendid exhibition of that most sensational game. In choosing a team to represent England as challenger for the cup this year the Hurlingham committee, the headquarters for polo in England, has greatly favored the army, all of the members of the team being officers. They are shown in the accompanying cut as follows: Captain J. Hardress Lloyd, No. 1, who is also captain of the team and who played against America in 1909 match; Captain F. F. W. Barrett, No. 2; Lieutenant E. W. E. Palmes, No. 3, and Captain Lesle St. C. Cheape, No. 4. Although no announcements have been made as yet to that effect, it is more than likely that the American team will be made up precisely as it was when it won back the cup from England in 1909. The members are L. Waterbury and his brother, Monte Waterbury, Harry Payne Whitney and Devereux Milburn.

CITY HALL NEWS

Items of Interest From the Municipal Building

The board of charities will hold a meeting at city hall Monday evening at 7.30 o'clock, at which time monthly bills will be considered and some attention will be given to the auto ambulances and the contagious hospital.

Anniversary Committee

The joint special committee upon the proper observance of the 75th anniversary of the incorporation of Lowell as a city will hold a meeting this evening at 7.30 o'clock.

Bids For Flour

Friday morning, Chief of the Department of Supplies Edward Foye, will give out the contract for the furnishing of a car load of flour to the Chelmsford Street hospital. The bids will be opened, and the successful concern announced at 10 o'clock.

Waterways Committee

Thursday afternoon at 1.30 o'clock the joint special committee known as the "Waterways," will meet at city hall to discuss the many propositions for safeguarding the approaches to the various canals, and undoubtedly will make some specific recommendations to the city council relative to this matter.

The Rifle Range

Friday night at 7.45 o'clock the committee on military affairs will hold an important meeting in the aldermanic committee room, and will take up the question of the Dracut Rifle Range, and several other matters of interest to local militia men.

Mayor Meehan Busy

Mayor Meehan was at his office bright and early this morning, and his time was taken up with a large number of callers, most of whom were candidates for city employment. The mayor is in receipt of a miniature bale of cotton a quarter of inch square. Attached to the bale was a tag reading 1811-1911—Fall River-Grand Centennial and cotton exposition. During the month of June Fall River, during the greater portion of 10 days, will celebrate her 100th anniversary.

City Messenger Pattee Ill

City Messenger Pattee is still confined to his home in Dutton street, seriously ill. This morning it was reported at city hall that Mr. Pattee's condition was very hopeful, and that he spent a good night.

Visitors at City Hall

Councilman Donohoe today showed several out of town friends, and a few of his constituents through city hall, and the memorial building. The visitors were loud in their praises of the appointments, and furnishings of both buildings.

Few Contagious Diseases

From the office of the board of health comes the information that the city at the present time is enjoying a respite from contagious diseases, for just now there are but two cases of diphtheria in the entire city and only a few cases of measles. There has been but one case of diphtheria reported in the past four days making in all just two cases up to date.

Looking back over the records of the board of health for one year it is rather interesting to note just how the month of May 1911 compares with the month of May 1910, as regards the number of contagious diseases reported to the board of health. Last year during the month of May there were 10 cases of diphtheria and this year but five during the same period. Scarlet fever cases this year are also fewer than yast year at this time, for during the present month there have been but 18 cases and last year during the same period there were 58 cases under the official eye of the board. The typhoid cases for the month have shown a falling off, with nine last year and three this year. Measles seemed to have strong hold on the community last year as compared with this, for while there were only 13 cases in the city during the month, last year there were 97 cases reported to the health authorities. Last year there was but one case of spotted fever and this year two have been reported.

CAPT. VEGAS EXECUTED

SAN DIEGO, Cal., May 31.—Captain Tony Vegas of the rebel forces at Tia Juana, Lower California, Mexico, who shot and killed a Mexican named Pachicho during a row, was taken out and executed by a rebel firing squad soon after sunset today.

LAWYER HELD IN $15,000

BOSTON, May 31.—Louis F. Gates, a Boston attorney, was charged with the larceny of $8671 from the estate of Leonard Morrell before Judge Stevens in the superior court today. The lawyer was held in $15,000 for trial.

FOUND NOT GUILTY

F. A. Gilson Did Not Own Hens That Trespassed on Neighbor's Land

Considering the fact that there was no police court session yesterday, the number of offenders arraigned before Judge Hadley this morning was rather small. The longest and most important case was that of Freeland A. Gilson, of Tyngsboro, who was charged with permitting his hens to trespass on the garden of Dolor Lariviere. After several witnesses had been heard, the defendant was found not guilty and ordered discharged.

The complainant testified that the hens of his neighbor trespassed on his land and dug up his garden. Witness produced a notice which had been posted in a conspicuous place on his land, forbidding any trespassing, and he also showed a copy of a letter he had sent to defendant in which he told him to keep his poultry at home.

The defendant testifying in his own behalf said that the hens talked about by Lariviere belong to a Mrs. Potter, another neighbor. As for himself he sold his poultry several months ago. Mrs. Potter corroborated the defendant's testimony. Several other witnesses were heard, after which the defendant was discharged.

Case Dismissed

The case of Edward de Almeida, charged with larceny, was dismissed.

Drunkenness

Anthony Macowicz pleaded guilty to a complaint of drunkenness and as it was his second offence, a $6 fine was imposed. Sumner Brown, also charged with drunkenness, was continued until Probation Officer Ramsay of the superior court is heard from, as it is believed that the defendant is now under probation from the latter court.

Larceny

Thomas A. McCarthy who was arrested on circus day, and charged with the larceny of a watch and three rings from an unknown person, was found not guilty and discharged.

McCarthy was arrested by Lieut. Maher as a suspicious person, and when searched at the police station, the above articles were found in his pockets. A complaint of larceny from an unknown person was sworn out against the prisoner, although he claimed that the jewelry had been given him by a woman from some New Hampshire town. Mrs. Isabelle Ames of Ashland, N. H., testified that McCarthy had lived at her home up to a short time ago and when he left, she gave him the watch and the rings. The court thought there was evidence enough in the testimony of the woman and ordered the prisoner discharged.

Neglect of Wife

Walter Leblanc pleaded guilty to a complaint charging him with the neglect of his wife, and was placed on probation on condition that he would provide proper support for his better half.

CHARITY DEPT.

DEMAND FOR AID IS SOMEWHAT LESS

At the office of the board of charities this morning it was reported that there was no unusual demand for aid during the month of May. Clerk Gallagher said that the demands this month were slightly less than during the month of May, 1910, but on the whole the situation was about the same.

Superintendent Conley says the farm at the Chelmsford Street hospital is progressing in great shape, and with any kind of luck this ought to be a banner year. He allows, however, that we are badly in need of rain. He expects a big crop of potatoes, corn and other vegetables.

CHARTER REPORT

WILL NOT BE SUBMITTED UNTIL TOMORROW

It was expected that the committee on cities would report on the proposed charter for this city today, but the report will not be made until tomorrow.

CHRISTO WINS

Boy From "Flats" Wins 10 Mile Race

"Joe" Christo, the fleet footed youngster of the "Flats," and the winner of many a race before, demonstrated yesterday that he still has the goods when he added another to his string of victories by winning the 10 mile race held on the North common under the auspices of the C. Y. M. L. of St. Patrick's parish. Christo covered the distance in one hour and 30 seconds, and from the start he was very much in the race, his nearest competitor, Salmon, being

JOE CHRISTO.
Who Won Marathon Race

about 30 yards away when the boy from the "Flats" crossed the tape. But while Christo showed splendid form from the start, be it said to the credit of Salmon a man over 50 years of age, that he showed up remarkably well; for in several laps both were running neck and neck, while the crowd cheered lustily. Salmon came in a good second, however, though he enjoys the honor of winning the race last year. Kivlan was third, McManus fourth and Harington fifth. None of the other contestants finished the distance. Carr complained of being ill and was obliged to retire after completing about two miles of the distance.

Christo jumped into the lead at the start and never was headed thereafter. Florey, who won the five-mile race on the South common in the morning, ran a close second to Christo for three miles but from then on he gradually dropped behind and at the sixth mile was obliged to retire.

The third lap of the 15 run by those who finished, saw the retirement of Henry O'Sullivan. The fourth lap saw two others retire and when the 10th lap was reached only six contestants remained. All this time Christo and Salmon were running strongly, both having lapped the other runners anywhere from one to three laps.

On the last lap Christo set a fast pace and came down the home stretch as fresh as when he started, finishing well ahead of Salmon. He was wildly cheered when he came across the tape. Salmon was also strong at the finish. Christo's time for the distance, which is slightly short of the 10 miles, was one hour and 30 seconds, while Salmon's time was one minute longer. The latter was greeted enthusiastically.

Those who started the race were: William Salmon, Lewis Florey, James Carr, Joseph Christo, Patrick Harrington, Henry O'Sullivan, Walter Kivlan, Frank Costello and Robert McManus.

Humphrey O'Sullivan, the donor of the prizes, officiated as starter and took an active part in running through the day's program as scheduled.

Christo and his manager, Daniel Foley, were down town last night and were congratulated on all sides.

Those who know how faithfully Christo trained for the race were not surprised at his success in yesterday's race, for he has put in some hard work getting in shape for the event. His trainer, Frederick Campbell, deserves especial mention for the manner in which he worked and he counts on "Joe" winning a few more of the big races before the snow flies.

PUT TO DEATH

Because He Would Not Give Bandits Money

TRINIDAD, Colo., May 31.—The report that Robert Sweasey had been burned at the stake in Mexico has been confirmed by the receipt of a letter by Mrs. Joseph Bonato, Jr., of this city from Mrs. Sweasey. The women are sisters. The letter states that Sweasey was put to death at the stake at the hands of Mexican bandits on May 16, for failure to give them money they knew he had. Mrs. Sweasey writes she was driven from home and was without food and shelter for 50 hours, but finally reached the camp of Americans. Sweasey was employed by the Mexican Central railroad.

A MYSTERY SOLVED

For years medical men have been seeking a cure for eczema, the most common and most stubborn of skin diseases. Some said it was a blood disease; some said it was the result of indigestion. It remained for one studious chemist to settle beyond any question that eczema in many forms is a skin disease and related in no way to a disordered condition of the blood. This same chemist experimented with many antiseptic, healing and soothing agents, but it was not until he formed the compound Cadum that he at last realized he had given to the world something that would bring relief or cure to hundreds of sufferers. Cadum ranks today with the great discoveries of the medical world. Its action is so positive that the itching of eczema is stopped at once. People who have itched and scratched for years find sleep and rest soon after Cadum is applied. Cadum is sold by all druggists at 10c and 25c a box. It is for eczema in all its forms, also for pimples, blotches, itch, tetter, scaly skin, eruptions, chafings, psoriasis, rash, sores, scurvy, scabs, itching piles.

GREEK ELECTION

The Houpas Party Got 19 of the 21 Directors

Not since the foundation of the Greek colony in this city has there been more excitement attending a meeting of this colony, as marked yesterday's election of directors. It was the day of the annual election of the society and when the smoke of battle had cleared away it was found that the Houpas party had won a great victory, electing 19 out of the 21 directors, and as the directors elect the president, Mr. Harry Houpas will be the president for the ensuing term.

The interest in this election was of the keenest character, and the members of the colony were worked up to blood heat.

All day long the balloting continued and it was not until 11.15 o'clock last night that the result was announced. Notwithstanding the late hour, and the fact that most of the voters had to get up at 4.30 or 5 o'clock in the morning they stuck to their posts until the result was announced. There were 561 votes cast, and every nerve was strained to get out the vote. Both sides lined up, one known as the Houpas party, and the other the Regopules faction. The Regopules party was hopelessly defeated, and it is estimated that this side of the fence lost a goodly number of dollars, as betting was the order of the day.

Harry Houpas, the president-to-be, is a prosperous business man, with a well stocked store located on Market street. He is young, energetic, and aggressive. He is well educated, and speaks several languages. He has been a resident of this city for more than 12 years. The directors elected are the following:

Satiros Allferakis, Harry Houpas, Peter Karandreas, Elias Poures, Geo. Olefoglannis, Louis Gyftcas, John Ogyrakis, Lambos Vincos, Geo Pecoulins, Theodoros, Harakas, Demetrios Sperakis, Coustas Deros, Athas Manlates, Elias Georgakakos, Peter Saris, Geo. Ellopoulos, Constan Petropoulos, Theodoros Mavrakos, Theodoros Gavriel, Geo. Economakos, Demetrios Delazarves.

BIG DECLINE IN STOCK

NEW YORK, May 31.—Stock of the American Tobacco Co. sold at 475 per share a few minutes after the curb market opened today. This is a decline of 25 from Monday's price. Later the stock sold down to 470. A regular meeting of the directors of the American Tobacco Co. is scheduled for today. Directors say that while the company proposes to conform with the decision of the supreme court the process of readjustment must necessarily be slow, as the problems confronting them are involved.

ANOTHER VETO FROM GOVERNOR

BOSTON, May 31.—Gov. Foss sent to the legislature today a veto on the bill relative to wages of the employes of the metropolitan park, water and sewerage commissions which provides that the wages paid to the laborers directly employed shall not be less than $2.25 per day.

The governor called attention to the necessity of leaving matters of this nature to the judgment of the commissions.

WILLIAM J. BRYAN

Opposed to the Revised Tariff Schedule on Wool

WASHINGTON, May 31.—William J. Bryan yesterday took exception to the program of his party in the house and criticised sharply the majority of the democrats who have agreed to support the revised tariff schedule on wool and woolen goods. The criticism is contained in a statement made public through Representative Harrison of New York.

Chairman Underwood of the ways and means committee contented himself with the declaration that, despite Mr. Bryan's stand, the revised tariff would go through the democratic caucus with a two-thirds majority.

"The democratic voters," said Mr. Bryan, "know that all needed revenue can be raised in less oppressive ways, and they know the argument that the tariff on wool is proposed as a revenue tariff is merely a subterfuge employed because those who employ it are ashamed to say that they favor protection."

The Nebraskan warned against the drift of democrats toward a protective policy, which, he said, is most marked in those democrats who have "among their constituents influential beneficiaries of the system."

"The republicans want protection on wool because they believe in the principle of protection," he declared.

"Let no democratic advocate of a tax on wool masquerade behind the pretence that he is voting for a revenue tariff; let him not add hypocrisy to the sin which he commits against his party."

This criticism, apparently directed at the party leaders in the house, evoked no comment except the suggestion that the votes in the caucus would disclose that Mr. Bryan has only one-third of the democrats in the house behind him.

SELECTING JURY

To Try Accused Boston Men

BOSTON, May 31.—An array of legal talent was present at the opening of the trial of Rev. Norman Plass, John I. Trappagen and Charles H. Brooks, charged with using the mails in a scheme to defraud, in the district court today before Justice Dodge.

Judge Chester Crum of St. Louis, Samuel J. Elder, of Boston, who represented the United States in the Hague fisheries hearing, and ex-Mayor John F. Feeney of Woburn were in court to defend the three men. United States District Attorney Asa French and Assistant United States District Attorney Garland represented the government. Most of the morning was given over to the drawing of a jury. The trial is one of the results of Postmaster General Hitchcock's raids on alleged fraudulent stock investment concerns. The three men on trial were doing business at 85 Devonshire street under the name of the Redeemable Investment Co., the Boston & Canada Wheat Land Co., the Norman Plass Lumber Co. and and Okanogan Development Co. The company's offices were raided Oct 13 last year.

Rev. Mr. Plass was formerly president of Washburn college, Topeka, Kan. He was a personal friend of ex-Secretary of the Interior Richard A. Ballinger and it is alleged that the secretary's name was used on a letter of recommendation which was sent broadcast by the investment company with the object of strengthening the company's credit.

BANKER CAUGHT

IS ALLEGED THAT HE WRECKED SCALP LEVEL

PITTSBURG, May 31.—M. F. Korlath, the Scalp Level banker who a month ago absconded with nearly half a million dollars of his bank's funds, was captured yesterday in San Francisco by Chief of Police S. W. McMullen of Windber, Pa.

Korlath wrecked the town of Scalp Level when he absconded. There has been a panic in the town since, and five persons whose deposits in the Korlath bank represented the savings of a life time have gone insane.

It is feared that if Korlath is brought back to Windber or Scalp Level he will be lynched. When news was received there yesterday there were threats of violence.

It was on April 28 that the people of Windber and Scalp Level learned that the Korlath bank had closed and that Korlath was missing. Business houses in the town became bankrupt. Hundreds of families had to be cared for by the charity departments, while many others worried themselves into illness. Albert Zeck, Martin L. Mason and Steve Romley have since been committed to the county home as hopelessly insane and Mrs. Carrie Wrested and another woman have lost their reason.

Korlath after leaving Scalp Level went to Canada. He was followed there by detectives, but he eluded them. He was traced to Buffalo, then to Philadelphia, New York, and finally to San Francisco, where he was arrested.

Korlath came from New York several years ago.

HUSBAND DEAD

Shot Himself After Probably Fatally Injuring His Wife

SOUTH FRAMINGHAM, May 31.—Following an attack on his wife, whom he had shot in a quarrel about their daughter, William Brown, a plumber living at 14 Franklin street this town, died from a self inflicted bullet wound at the local hospital early today. Mrs. Brown, who was taken to the hospital with her dying husband, was still unconscious today and but little hope was held out for her recovery.

The shooting is understood to have been the result of a quarrel between the couple caused by the mother reprimanding their daughter for being out late last night. Brown, it is alleged, took umbrage at some of his wife's remarks and angered to a point of frenzy, shot his wife in the breast and then sent a bullet through his own temple.

O'MEARA REAPPOINTED

BOSTON, May 31.—Police Commissioner Stephen O'Meara was reappointed for a term of five years by Gov. Foss this afternoon. Under the law the appointment lies before the governor's council for a week.

The reappointment of Commissioner O'Meara, who as a republican, has been fought hard by many democratic leaders, headed by Mayor Fitzgerald, Governor Foss has answered all objections by stating that Commissioner O'Meara has administered his office well and that no one so well qualified has been put forward.

Commissioner O'Meara was a newspaper man in Boston for many years. The police commissionership is the only public office he has held.

OFFICER WHITWORTH

Badly Injured While Trying to Stop a Runaway Horse

Police Officer James H. Whitworth suffered a painful accident this morning while attempting to stop a runaway horse at the corner of Billerica and Lawrence streets. He was thrown to the ground and the horse stepped on his foot.

About 10 o'clock this morning when Patrolman Whitworth was returning to his home after working a part of the night, he tried to stop the animal at the corner of Billerica and Lawrence streets. The animal hitched to a delivery wagon was coming at a very fast rate of speed, and when it reached the bridge, the officer jumped at its head, but in so doing the horse tripped him and he fell to the ground. Mr. Whitworth's foot was crushed under the horse's hoof, and then he was dragged several feet.

The injured man was picked up in a semi-conscious condition and removed to his home, 5 Billerica street. He may be confined to his home for several days.

TRAIN WRECKED

Engineer and Fireman Were Crushed Beneath Locomotive

ST. THOMAS, Ontario, May 31.—Michigan Central passenger train No. 9, leaving here at 3 a. m. today was wrecked near Ridgetown, Ont. Engineer Stephen Quinlan and Fireman Russell Oaks both were killed. Their bodies were crushed beneath the locomotive.

The rails were loosened and had the engineer not slowed up his train for a black signal the whole train would have ben derailed.

It is rumored that it is a case of deliberate train-wrecking as it is said the spikes were pulled and have been found. A strike of section men was settled a few days ago.

TOE CRUSHED

MAN MET WITH ACCIDENT AT TREMONT & SUFFOLK MILLS

Frank Correa, employed at the Tremont & Suffolk mills, had one of his toes crushed this morning while at his work. The ambulance was summoned and the injured man was removed to the Lowell hospital. He lives at 69 Union street.

GOING TO HUDSON BAY

HALIFAX, N. S., May 31.—Arrangements are nearly completed for the departure to Hudson bay of a party of surveyors who will locate the various locations for the terminus and shipping point of the proposed Hudson Bay R. R. company. A government steamer and two schooners are being equipped for the expedition and are expected to leave here some time during the month of June. The vessels are being fitted by the Canadian naval department.

MATRIMONIAL

The marriage of Mr. Joseph Bourque and Miss Merle Flora Vignault took place this morning at a nuptial mass celebrated at 7 o'clock at Notre Dame de Lourdes church. The officiating clergyman was Rev. Fr. Lamothe, O. M. I., and the witnesses were Messrs. Napoleon Vignault and Alphonse Beliveau.

LEVALLEE—TREMBLAY

Mr. Paul Lavallee and Miss Laura Tremblay were united in marriage yesterday morning at Notre-Dame de Lourdes church, the ceremony being performed at the 7 o'clock mass by Rev. Fr. Lamothe, O. M. I. The witnesses were Messrs. Fabien Lavallee and George Tremblay.

A large number of relatives of the couple attended the ceremony, and during the mass appropriate hymns were sung by the Children of Mary sodality choir, Miss Alma Alexander presiding at the organ.

ARMY ENGINEERS

SAY DAM AROUND THE MAINE WILL BE A SUCCESS

WASHINGTON, May 31.—Without precedent in engineering practice and projecting only a foot or two above high tide level, the coffer dam built around the wreck of the battleship Maine in Havana harbor is assured of success, in the opinion of army engineers. The land-locked harbor is not disturbed by high waves and engineers say that if the dam shall ever be threatened with flooding from the top its height could be easily augmented.

Pumping out the water probably will begin about June 15. It has been delayed because some of the steel rails driven to interlock the circular tubes that make the walls were bent, permitting water to pass through. Limited facilities handicap straightening these rails. It is indicated that some of these leaks at the water level in the dam lowers but that is true of all large dams and the leaks can be controlled.

Mr. Ambroise Vigeant, who for the past three years has been employed as clerk at the J. F. Saunders market in Gorham street, has accepted the position of manager of the same store.

CHURCH DEDICATED

Rt. Rev. Bishop Anderson Blessed the Lithuanian Church

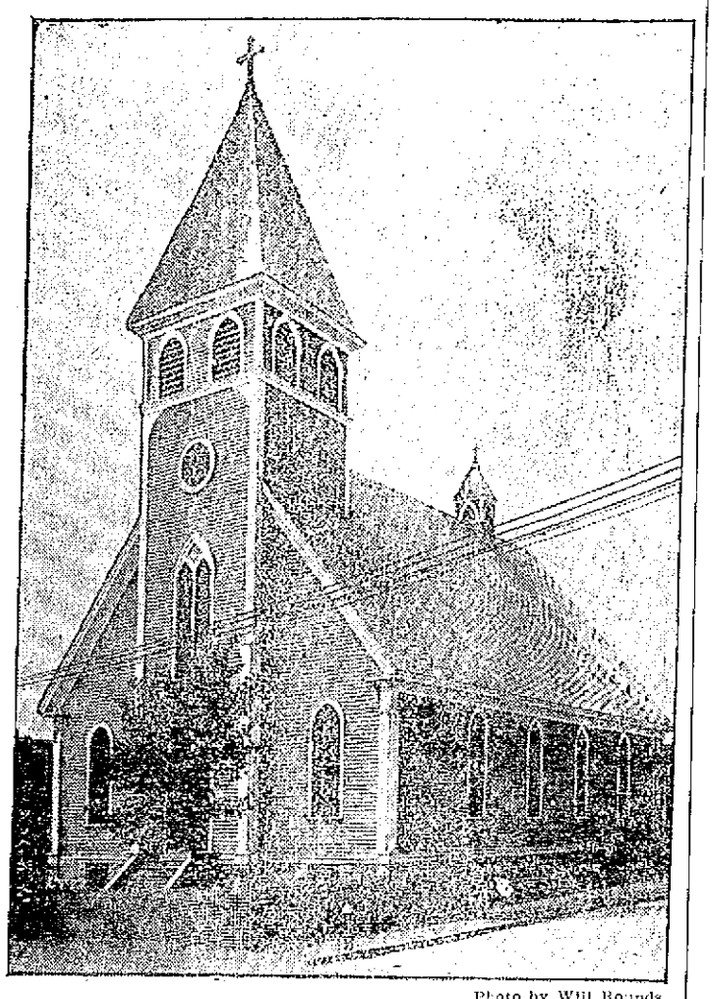

Photo by Will Rounds

ST. JOSEPH'S LITHUANIAN CHURCH IN ROGERS STREET.

Vast Turn Out of Societies From Other Cities and Impressive Service Followed by Imposing Street Parade

Fully 2500 men appeared in line in the street parade and exercises attending the formal dedication of the Lithuanian Catholic church in Rogers street, yesterday forenoon. The companies came from Boston, Cambridge, Nashua, Manchester, Haverhill and Lawrence and in their attractive uniforms they made a fine appearance in parade. Their first stopping place was at the residence of the pastor on High street opposite the Moody school. The companies then aligned on either side of the street leading to the church and reaching almost to the bridge on Rogers street. It was a very beautiful sight to see the companies arrayed on either side while Bishop Anderson and the accompanying clergy marched between the lines from the house to the church. The same formation was carried out when the right reverend bishop and clergy returned to the house after the service.

Previous to the service the 13 bands in line had a regular carnival of music. The national airs of Poland and Lithuania were played, one after another and all the bands joined, making the air resound with the martial music of the mother land. Then they turned to sacred melodies, one band starting up and after a while another and another taking up the refrain until the full swell and volume of the entire number was again heard with grand effect.

After the services the companies had a street parade before dividing up for refreshments at various halls. The pastor of the church was congratulated on all sides upon the great success of the demonstration, the fine appearance of the companies in line and their orderly demeanor while in the city.

At the depot in the afternoon Probation Officer Ramsay remarked that it was a very creditable thing for so many of the Lithuanians to come to town and depart without the slightest sign of intoxication anywhere. Many of those men, he said, were accustomed to drink beer at their meals in their native land, but here they observe the proprieties on an occasion of this kind in a manner that is wholly admirable and highly creditable to their leaders. The compliment was well deserved.

The affair was a most elaborate one throughout and was attended by many hundreds of visitors from surrounding cities of Massachusetts and New Hampshire in addition to the companies in uniform. But a small part of the great throng could find room in the church.

The services at the church were started at 10.30 o'clock and were of a most impressive nature. The officiating clergyman at the blessing was Right Rev. Joseph G. Anderson, bishop of Boston, and he was assisted by Rev. Casimir Urbanowicz, pastor of the church; and within the sanctuary were the following priests: Rev. Frs. O'Brien and Mullin of St. Peter's church, this city; Rev. A. Jusaitis, Lawrence; Rev. Paul Despeny, Lawrence; Rev. Francis Wojtanowski, Lawrence; Rev. T. Zilinskis, Boston; Rev. L. Tyllo, Nashua; Rev. J. J. Jakaitis, Clinton.

Rev. J. Krasnickis of Cambridge was the celebrant at the mass, and the sermon was preached by Rev. T. Zilinskis of Boston.

The edifice was crowded to the doors and many hundreds who were unable to gain admittance gathered about the immediate neighborhood. A boy's choir of 40 voices assisted in the responses and sang appropriate hymns during the progress of the mass.

At the conclusion of the blessing the participants and members of the different Lithuanian societies formed in line and marched through the streets of the down-town section.

The formation was as follows: Chief marshal, Anthony Uzdan; assistants, Charles G. Somers and Joseph Veraski; Nashua delegation with band; Haverhill delegations with two bands; Lawrence delegations with two bands; Manchester delegation with band; Cambridge delegation with band; Boston delegations with four bands and Lowell delegations with two bands.

At 12.30 o'clock the march was started and the pretty procession went through the following streets: High to East Merrimack, to Merrimack, to Moody, to Aiken, to Merrimack to the junction of Central street, where the paraders were reviewed by the chief marshal and then dismissed.

The attending delegations then went, some to A. O. H. hall, others to Leather Workers' hall and the rest to Lincoln hall where luncheon was served followed by dancing and general enjoyment.

There were about 2500 men in the line, representing Lowell, Lawrence, Haverhill, Cambridge, Boston, Nashua and Manchester; also carriages containing the members of the women's Lithuanian society of the city. There were fourteen societies in line, including the three locals, two of men and one of women.

The church building at the corner of Rogers and Concord streets was purchased by the Lithuanian Roman Catholics from the Polish Independents more than a year ago and since that time many improvements have come as a result of the united efforts of the local Lithuanians, headed by their pastor.

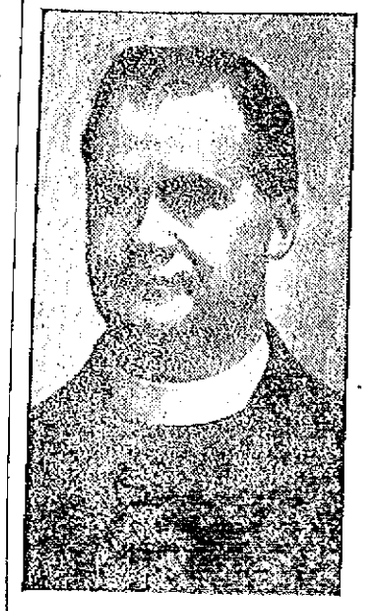

REV. CASIMIR URBANOWICZ

ANTHONY UZDAN, Chief Marshal

Sure Relief for Sunburn

When the sun is scorching hot you need a remedy at hand that will afford instant relief for the sunburn and the many other annoyances that mar your summer happiness.

TOILETINE
Reg. U.S. Pat. Off
Soothes and Heals

Toiletine takes out the burn at once, prevents blistering and peeling and keeps the skin in perfect condition.

It has no equal for Brown Tail Moth poison, prickly heat, tired, tender, swollen feet and bites of mosquitoes and insects.

You can always depend on Toiletine to soothe and heal any and every irritation, no matter what the cause. A simple, harmless remedy that should be in every home.

Toiletine is unsurpassed as a remedy for colds, coughs, hoarseness and all throat troubles.

FREE We will mail you a bottle of Toiletine (¾ regular 25 cent size) **FREE** if you will send three 2-cent stamps to pay postage.

The Toiletine Company
18 Hope Street, Greenfield, Mass.

Latest Styles In Women's Gowns

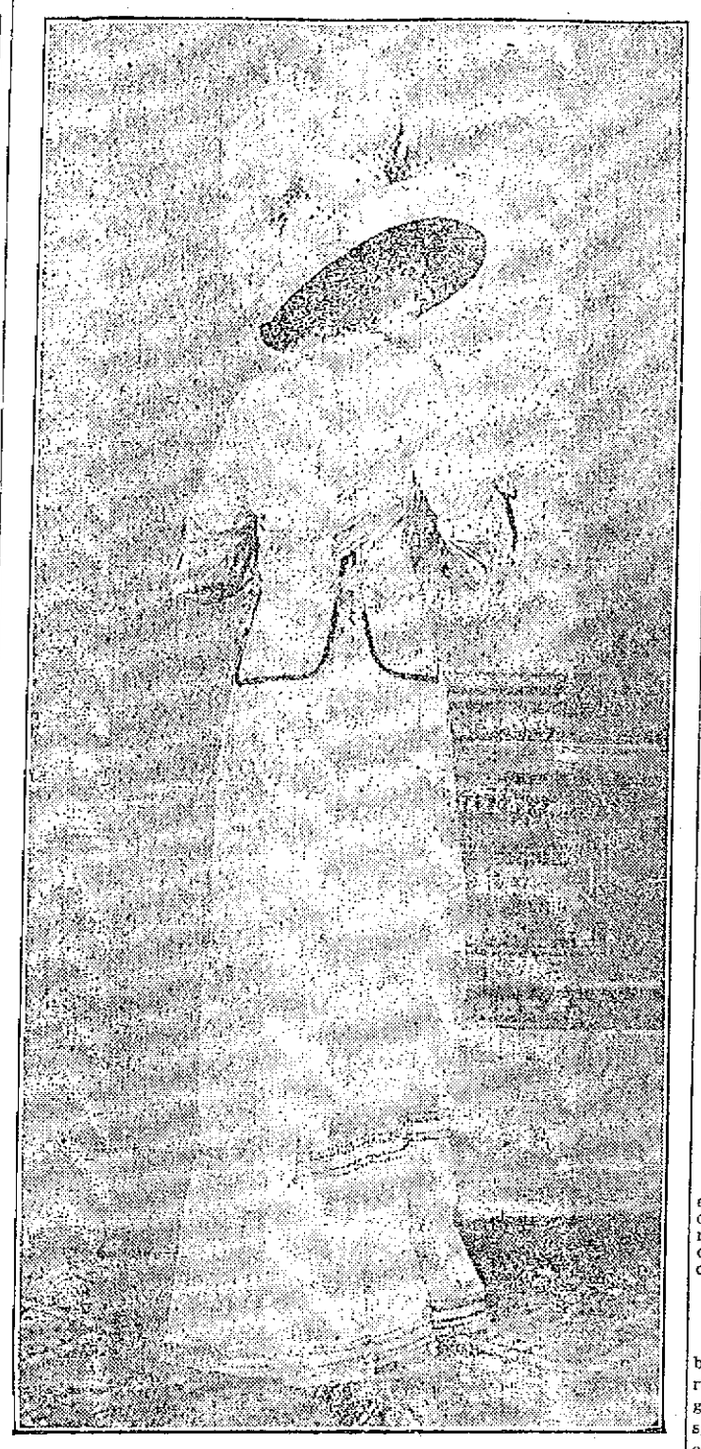

THE SHORT SILK COAT'S THE THING

Short coats of taffeta are the very latest rage. The color of the coat is supposed to match the hat.

JET EVENING GOWN

A very handsome black and white effect is here shown. The foundation of the gown is white silk. It is trimmed with jet fringe. A particularly dashing effect is gained by the chains of jet upon the waist.

WHITE GINGERBREAD

One pound of flour, half a pound of butter, half a pound of loaf sugar, the rind of one lemon, one ounce of ground ginger, one nutmeg grated, half a teaspoonful of carbonate of soda, one gill of milk. Rub the butter into the flour, add the sugar, which should be pounded and sifted, and the minced lemon rind, ginger and nutmeg. Mix these well together, make the milk just warm, stir in the soda and work the whole into a nice smooth paste. Line a dripping tin with buttered paper and pour the mixture in. Bake from three-quarters to one hour in a moderate oven.

IN RUSSIA

In Russia "age" quibbling is punishable by law, and some years ago a Russian lady who misrepresented her age in court was actually sent to Siberia. Frenchwomen are very touchy about their ages, and it is said to be an impossibility ever to get a correct statement about a fair Parisienne's age.

APPLE TART

Pare and core as many apples as will be required and stew very gently with sugar to taste. Put into a basin one egg and two tablespoonfuls of sugar. Beat thoroughly together, add two ounces of melted butter, four heaped tablespoonfuls of flour, one teaspoonful of baking powder and a little sweet milk to make it soft batter. Put apples into a pie dish and pour mixture over. Bake for an hour and sprinkle sugar on top before serving.

MARITAL TROUBLES

WHY THERE ARE SO MANY IN LITERARY CIRCLES

The reason why there are so many marital troubles in literary, artistic and musical circles is not so much on account of artistic temperament on the genius husband's part as because the average girl contemplating marriage does not realize what is before her when she marries a man of rare talent or a genius. She ought to understand the situation better before she takes the leap, and then if she feels she cannot fill the part she should not attempt it at all.

There are two kinds of wives—those who are taken care of, petted, looked after like children and those who are mothers to the men they marry.

The women who marry geniuses are of the latter class. They get, as a rule, little of the protective side of manhood and a great deal of its weakness.

The girl who from childhood has been used to mother all who came near her, the strong, nerveless, self reliant type, is the only kind who should marry the artist or the musician.

It is when the latter comes home and finds his wife as full of nerves and imaginary blues as himself that trouble begins. He doesn't want to do the comforting, the reassuring—the strong act, in a word. He wants her to do it. He wants to be told that she believes in him, that he is the greatest ever. He wants to be cheered, patted on the back, braced up.

The woman who marries a genius must realize, above all, as the alpha and omega of her married life, that she must not fail him. No matter how she feels, she must think of him first. The artistic temperament is the most unconsciously and sublimely selfish thing in the world. It is useless to attempt to reform it. Women have broken their hearts and gone crazy and utterly ruined their lives because they did not have this mothering, unselfish, forgiving attitude toward genius, because they expected their gifted husbands to have the unselfish attitude of the ordinary man. Better look before you leap, future wife of a man with the artist nature, and if you cannot rise to the heights such a marriage will demand of you—forbear!

"Nugget's" the thing

for fat folks—thin folks and particular people everywhere. Makes shoes wear longer and look better.

Quick and easy—no fuss, no muss. Polish Your Shoes with "Nugget."

"It's a Happy Habit."

START RIGHT—Get a "Nugget" Kit—a convenient little box containing a tin of "Nugget," a handy bristle brush and "Nugget" finishing pad—all that you need to keep shoes spick and span.

"NUGGET"
Polishes for Shoes

10c a Box—black or tan—all dealers. Good for all black and tan leathers.

"Nugget" (Manufacturers) 299 Broadway, N. Y.

If You are Not at Your Best

don't worry about it—there's no good in worry. Get better! If your stomach is wrong, your liver and bowels inactive—your nerves are sure to be on edge and your blood impure. Be cheerful and hopeful. As they have helped in thousands of cases,

BEECHAM'S PILLS

will help you and will give your system the natural help it needs. A few doses will make a great difference in your feelings and your looks. They will help you all along the line—to a clear head, free from aches—to bright eyes—to healthy active organs. This sure, quick and tonic family remedy will help Nature to

Restore Your Full Vigor

Sold Everywhere. In boxes with full directions, 10c. and 25c.

TOBACCO TRUST

Will Obey Orders Handed Down by the Court

PHILADELPHIA, May 31.—The decision of the U. S. supreme court in the tobacco trust case will clarify the business situation and prove an immediate boon to business generally, in the opinion of George W. Elkins, who is one of the large holders of stock in the American tobacco company and one of its directors.

After reading the supreme court decision, Mr. Elkins, at home in Elkins park yesterday, said:

"I have very little to discuss about the case except to express my very positive belief that the tobacco company and all other corporations are desirous of complying with the law and will doubtless adjust their business to meet the required conditions. I believe that confidence will be restored at once as the result of this decision and that business will improve rapidly.

"At the regular meeting of the tobacco company directors, which will be held tomorrow in New York, I am quite sure steps will be taken to work out in conjunction with the circuit court a plan of readjustment that will be in full compliance with the supreme court's mandate. Just on what lines that plan will be predicted I cannot, of course, now say.

"I am strongly in favor of a national corporation act, which will, as near as can possibly be done, define the exact business limitations of corporations doing an interstate business."

WILL OBEY COURT'S ORDERS

NEW YORK, May 31.—The American tobacco company will undertake, in all good faith, a readjustment of its affairs as directed by the U. S. supreme court, according to an official statement carefully prepared by officers of the company and given out yesterday afternoon by W. W. Fuller, the trust's chief counsel.

"The supreme court in this case," reads the statement, "has said that the Sherman anti-trust law should be given an application more extensive than has been given in any other case. It has said that the American tobacco company is embraced within its terms.

"My clients, of course, will obey the law as now interpreted and will, in good faith, undertake the readjustment of their affairs under the direction of the circuit court of the southern district of New York, to which court the supreme court has remitted the matter for direction."

A SWEEPING VICTORY

WASHINGTON, May 31.—The government won a sweeping victory over the so-called "tobacco trust" Monday, when the supreme court of the United States held that the American Tobacco company and its allied corporations are operating in violation of the Sherman anti-trust law.

By directing that the combination be forbidden the privilege of interstate commerce or be placed in the hands of a receiver unless it disintergates in harmony with the law within six, or at the most, eight months, the court is regarded to have dealt with the tobacco corporations more drastically than with the Standard Oil company of New Jersey, the dissolution of which was ordered two weeks ago.

Both the first and second sections of the Sherman anti-trust law have been violated by the tobacco trust, according to the court.

A JEALOUS ADMIRER

Poured Vitriol Over His Former Sweetheart

PAWTUCKET, May 31.—Because Mrs. Emma J McCold, a fashionable dressmaker, would not listen to his love entreaties, Bernard Kaufman, a travelling salesman from Philadelphia, sprinkled a vial of vitriol over her head and face at her home, 175 Harrison street, yesterday afternoon.

The woman was badly burned, and while she will be disfigured for life, physicians hope to save her sight.

Kaufman is under arrest. He gave himself up and has made a full confession to the police.

Kaufman and Mrs. McCold were sweethearts twenty years ago. The woman has not been living with her husband for some time, and since the separation, it is claimed, Kaufman has endeavored to revive the love which existed between him and Mrs. McCold previous to her marriage.

She is the mother of five small children.

The police believe Kaufman came to this city with the intention of carrying out a desperate plot to injure Mrs. McCold.

Kaufman came here early in the day and about 4 o'clock yesterday afternoon called at the McCold home.

He was admitted and according to his confession and to the story told by Mrs. McCold, he told the woman he was jealous and wanted her to marry him as soon as possible.

They had several arguments and then Kaufman arose from his seat near the window and going behind the chair in which Mrs. McCold was sitting, drew a small vial containing vitriol from his pocket.

Exclaiming: "If you do not marry me no other man will—I will have you or no one will!" Kaufman drew the stopper from the bottle and allowed the contents to run down the face of Mrs. McCold, burning her hair, both sides of her face and her hands when she attempted to cover her face.

The fact she was not looking upward and that she closed her eyes the instant the liquid hit her is believed alone to have saved her sight.

HARVARD-YALE RACE

NEW HAVEN, May 31.—The Yale crew squad will leave for Gales Ferry next Sunday afternoon. On Monday they will begin final practices in preparation for the annual race with Harvard on the Thames.

LOOK BEHIND BABY'S EARS

Too often mothers forget that sores may form behind baby's ears because the perspiration is confined and irritates the tender skin while the head is resting on the pillow. Comfort Powder will prevent chafing and irritation entirely and also cures up these sores in a few days. It is a wonderful healing powder to keep baby's skin in perfect health. Annette Kinsman, trained nurse, Thetford, Vt., says: "Redness and chafing disappear as if by magic on the use of Comfort Powder." E. S. Sykes' name is on the genuine.

EXCEPTIONAL CHANCE

All this week La Trinidad 10c cigar for 5c straight, $2.50 for box of 50. The best line of really good cigars in Lowell. Howard, the Druggist, 197 Central street.

LILLIAN LEE ANDERSON,
Now at the Merrimack Square Theatre.

MERRIMACK SQUARE THEATRE

"Two Men and a Woman," a 25-minute comedy drama, given by Mortimer Snow & Co., is one of the most entertaining sketches of the season. It gives Mr. Snow ample opportunity to display his worth as an actor and combined with the efforts of Miss Lillian Lee Anderson and Mr. James E. Boshell, their offering makes them the big feature of the week. Miss Lucille Savoy in songs and poses presents an act that is new and novel to vaudeville. This young woman's singing is one of the several bright hits of her act. Juggling Delisle is a past master in the art of juggling and his endeavors to please are meeting with unusual success at each performance. Some of his stunts are most difficult and place him high up in the ranks of his particular line of entertainment. Miss Grace LaVelle is an operatic singer whose work thus far has been entirely satisfying. She possesses a clear, well-trained soprano voice and she uses it to advantage. The motion pictures are without exception the very best shown in the city. Baseball results of the three big leagues are given nightly.—Adv.

FRENCH AVIATOR

Fell From Great Height and Was Unhurt

Rolland Garros Had Started to Fly From Paris to Turin—Other Contestants Made Great Time

CIVITA VECCHI, Italy, May 31.—Roland Garros, the French aviator who left Pisa early today on his flight from Paris to Turin, fell and wrecked his areoplane a few miles from this city at six o'clock this morning. Garros was unhurt. Garros' monoplane, distinguished by the huge figure "18," was sighted from this city shortly before six o'clock flying at a tremendous speed in a direct line for Rome, 40 miles away. A moment later something apparently went wrong and the machine dived downward from a great height but not with great velocity.

The members of the Civita Vecchi committee and thousands of spectators rushed to the spot and found the machine lying on its back, Garros, unhurt, surveying the wreck. How serious the damage is has not yet been determined.

TREMENDOUS DEMONSTRATION

PISA, Italy, May 31.—Garros left the king's estate, the Casine di San Rossore, before sunrise today amidst a tremendous demonstration. Thousands of persons had remained up all night that they might witness his departure and the shouts of the people were deafening as he rose and started toward Rome. As with a single voice the multitude gave him a farewell salute as victor. The enthusiasm over Garros had scarcely calmed down when the announcement came that Frey's aeroplane had been wrecked just outside the San Rossore landing place. Frey was slightly injured by his fall. The most serious damage to his machine was the demolishing of his propeller.

AN EARLY START

GENOA, May 31.—Beaumont, the aviator, made a sunrise start from Alazzio today with the intention of regaining the lead in the Paris-Turin race. He arrived at Genoa at 5.47 after a fifty miles flight and left an hour later for Pisa. His welcome here was an ovation.

Frey spent the night in Genoa and made a fine start for Pisa at 5 o'clock this morning. He hoped to reach Pisa, nearly 90 miles away, almost as soon as Garros could get under way and was confident that he would take the lead in the race before he had arrived at Rome.

AT LAKEVIEW PARK

The program for the free grand opera concerts which are being given at Lakeview park will undergo a complete change for the afternoons and evenings of Thursday, Friday and Saturday. The feature of the new program for the remainder of the week will be selections by Alice Nielsen, the American soprano, who has won a place among the front ranks of the singers of today. The remainder of the numbers will be of an equally high order of merit and varied in their character. The full program will be as follows: Midsummer Night's Dream, overture, Pryor's Orchestra; Duet of the Flowers, from Madame Butterfly, Geraldine Farrar and Louise Homer; "Where the Sunset Turns the Ocean's Blue to Gold," Sung by Mr. Macdonough; "A Little Voice I Hear," from Barbiere, Sung by Alice Nielsen; "Sweet Longings," Violin and Flute Duet, Mr. Rattay and Mr. Lyons; Song to the Evening Star, from Tannhauser, Sung by Marcel Journet; "My Name Is Mimi," from Boheme, Sung by Alice Nielsen; The Dollar Princess," Selections, Victor Light Opera Company; "In the Sweet Bye and Bye," Sung by Haydn Quartet; Il Bacio, (The Kiss), Sung by Alice Nielsen; (a)Turkey In the Straw medley, banjo, Vess L. Ossman; (b) Auld Lang Syne, Played by Westminster Chimes; "There's a Sweeter Empire," The Prophet, Sung by Leo Slezak; "Glances So Soft," from Don Pasquale, Sung by Alice Nielsen; "Rocked in the Cradle of the Deep," Haydn Quartet; Cavalleria Rusticana, Selection, Victor Orchestra.

BIG WHEAT DEAL

Leaders May Not Have the "Goods"

CHICAGO, May 31.—The leaders of the present May wheat deal, it is believed, bought between 12,000,000 and 15,000,000 bushels of wheat for May delivery and it is not believed that this amount can be turned over by tonight although during the last few days heroic efforts have been made to get the wheat here. The bull leaders insist on the delivery of every bushel they have purchased. Officials of the board of trade are somewhat wrought up and deplore the deal, as it is against the rules of the institution, and some rather drastic investigations may follow the windup of the latest sensation of the speculative grain trade. The directors have been carrying on an investigation for the last fortnight. The result of their findings probably will not be made public for several days.

CLAIRVOYANT

PROF. COATHATHOUSSAVESA HOSENDELEAYHEXLEAYSE—This remarkable man gifted from childhood, spiritualist, trance-medium, astrologist and phrenologist. He gives advice to ladies and gentlemen, in all business undertakings, marriages, divorce cases, law suits, all family troubles; locates all diseases, relieves bad luck spells and gives good luck to all. He has made many thousand happy homes in his past life, and no doubt he can do that for you all if you are not happy. This is this gifted Hindoo's 4th visit to Lowell, Mass. Do not fail to see him. This is the first and last chance in your lifetime. Third and last week. Private parlor, 232 Appleton st. Office hours, 9 a. m. to 9 p. m.

If It's in the Sun You'll Hear From It

LEGAL NOTICES

THE COMMONWEALTH OF MASSACHUSETTS. Massachusetts Highway Commission. Notice to Contractors. Sealed proposals for building a section of state highway about 6100 feet in length in the town of Pepperell, will be received by the Massachusetts Highway Commission at its office, 15 Ashburton Place, Boston, Mass., until 12 m. on Tuesday, June 6, 1911, at which time and place they will be publicly opened and read.

Bids must be made upon blanks to be furnished by the Commission.

A pamphlet containing the necessary information and blanks will be furnished on application, upon receipt of a deposit of $2.00, said amount to be returned if the person taking the pamphlet makes a bid for the work on the form provided in said pamphlet, or returns the pamphlet at or before the time of the opening of the bids.

No bids will be received unless accompanied by a certified check for the sum of $250, payable to the Commonwealth of Massachusetts.

The Commission reserves the right to reject any and all bids.

HAROLD PARKER,
WILLIAM D. SOHIER,
FRANK D. KEMP,
Massachusetts Highway Commission.
Boston May 29, 1911.

HELP WANTED

FIRST CLASS FARM HAND WANTED. Must be a good milker and teamster and understand farm work. Apply Billerica Town Farm. J. F. Burnham.

TWO AWNING MEN WANTED AT once. Apply 215 Dutton st. Cross Awning Co.

ABLE BODIED MEN WANTED FOR the U. S. Marine Corps, between the ages of 19 and 35. Must be native born or have first papers. Monthly pay $15 to $59. Additional compensation possible. Food, clothing, quarters and medical attention free. After 30 years' service can retire with 75 per cent of pay and allowances. Service on board ship and ashore in all parts of the world. Apply at U. S. Marine Corps Recruiting Office, Traders Bank Bldg., Lowell, Mass.

LADY WANTED TO DEMONSTRATE. Good pay. Apply at once. M. Franz, 38 West 5th st.

MAN WANTED TO DO LIGHT FARM work. Write stating qualifications, etc., to Old Bridge Glen, Harvard, Mass.

MEN AND WOMEN AGENTS CAN make from $5 to $10 per day. Salary and commission to hustlers. Apply 8.30 to 10.30 a. m. and 5.30 to 8.30 p. m. M. Franz, 38 West 5th st.

MEN WANTED TO CALL ON WOMEN and demonstrate money-making, work-saving, patented household article; sells for $2.50; half profit; not sold in stores; exclusive agency; new men sell 7 to 20 a day; samples loaned to men who want to work. S. G. Chase, Milwaukee, Wis.

WOMAN WANTED TO CARE FOR children, must be temperate and kind. Call Saturday afternoon or after 6 o'clock nights, 15 Apple st.

HUSTLER WANTED TO HANDLE our goods in this town. Excellent chance. Address T. P. L., Sun Office.

BOOKKEEPER WANTED. REPLY in own handwriting, stating experience and wages expected, to M., Sun Office.

WOOD WORKER WANTED AT P. A. Mackenzie's wagon works, 592 Broadway; steady work and good pay to the right man.

WORSTED SPINNERS, TWISTERS, spoolers and drawing room hands wanted. Apply Hillsborough Mills, Wilton, N. H.

EXPERIENCED KITCHEN GIRL wanted at 211 Appleton st.

EXPERIENCED LADY STITCHERS on all parts. Mears, Feely and Adams, Lincoln and Tanner sts.

COMPETENT FEMALE HELP wanted in all departments. Robinson & Farrell Shoe Co., Rockingham st., Wigginville.

YOU ARE WANTED FOR GOVERNment position, $80 month. Write for list of positions open. Franklin Institute, Dept. 150, G., Rochester, N. Y.

WOMAN WANTED WHO CAN DO plain cooking. Inquire at 157 Plain st.

MEN WANTED TO LEARN AUTOmobile business; road driving and repairing. Send stamp for particulars. New England Auto School, 509 Tremont st., Boston.

ABLE BODIED UNMARRIED MEN wanted for U. S. army; between ages of 18 and 35; citizens of United States of good character and temperate habits, who can speak, read and write the English language. For information apply to Recruiting Officer, 184 Middlesex st., Lowell, Mass.

SUMMER RESORTS

Hampton Beach, N. H. Low Rates in July at the PELHAM. Most beautiful beach on coast; many places accessible by trolley; our modern houses are on beach front; leaflets sent. H. W. Ford, Prop.

3-5-6-ROOM COTTAGES, TO LET AT So. End, Salisbury Beach; good view and water; rent cheap. Apply A. T. Clark, 74 Market st., Amesbury, Mass.

W. A. LEW

Steam dyeing and cleaning of ladies' and gents' wearing apparel. 30 years' experience at this work. 94 John St.

J. H. Rogers, Optician
EYES EXAMINED
7 Merrimack st., over Transfer station. Glasses made and repaired. All work guaranteed. Lowest prices.

ROOMS PAPERED FOR..... $2.00
We furnish the wall paper and border to match and send first class paper hanger to hang the same for $2 per room. Free samples of wall paper on request. Painting in all its branches and whitewashing.

BAKER The New Racket
803 Middlesex St. 830 Merrimack St.
Telephone 1972-4.

John S. Haynes
FLORIST
Opposite Edson cemetery, wishes to inform the public that while he does not take care of graves, he is prepared to supply flowers and plants for graves, or fill vases and urns. He also supplies all kinds of bulbs, plants, ferns and everything in the floral line. Call and place your order for Decoration day, or telephone. All orders promptly attended to at the store. Lowest prices.

The best place in the city to have your
Diplomas Framed
IS AT
SARRE BROS.
830 Merrimack St. Lowest Prices

If you want help at home or in your business, try The Sun "Want" column.

MONEY TO LOAN

MONEY FOR SALARIED PEOPLE—Women keeping house and others, advanced them without security, easy payments, cheapest rates, don't worry or annoy friends about money, keep your credit good by paying as you agree. I will furnish you money to do it. D. H. Tolman, Room 43, 45 Merrimack st.

LOANS
$10 and UPWARDS
—TO—
Housekeepers, Workingmen and Salaried Employes.

We want no advantages, care very little about security, promise satisfaction and guarantee a square deal.

OUR PLAN

Ask us what you want to know. Convince us of your ability and honest intention to live up to your agreement, and we will satisfy you that you will be given a square deal under all conditions.

That's all there is to it. No fuss, annoyance, red tape or delay. Just plain, everyday honesty from you and to you. Satisfaction on both sides and a pleasant and perfectly understood agreement.

Call, 'Phone or Write Us.
American Loan Co.
Room 10, Hildreth Bldg.
45 MERRIMACK ST.

WHY

Borrow money and pay high rates of interest when you can get any reasonable amount from a reliable company at

ONE PER CENT.

per month on Pianos, Furniture, etc.

LOANS

made on day of application. Quick service and confidential methods.

If not convenient to call, write or 'phone, and we will have our representative call on you.

Merrimack Loan Co.
Room 3, 81 Merrimack St., or 17 John Street
Hours: 8 a. m. to 6 p. m.; Monday and Saturday until 9 p. m.

$5 **THE EQUITABLE LOAN CO.** $10
$15 $25

Mill Operatives, Clerks, Mechanics and Housekeepers may borrow money. Loaned without security. No waits, no investigations or red tape. Business strictly confidential. Two private offices, most liberal terms of any company in Lowell. Payable in small weekly payments.

Offices 37 Hildreth Bldg., up one flight, at head of stairs. Tel. 3888.
OPEN EVERY EVENING
45 Merrimack St. Opp. Post Office.

MONEY TO LOAN

This Means You!

Every working man and woman. No Delay.
Loans made while you wait. No Charge for Application

$5 Up---Any Amount

The size of your salary or wages bars no honest working person from getting money on credit here. We loan to all.

Lowell Loan Co.

A home company for home borrowers. Open 8 A. M. to 6 P. M. Monday and Saturday until 9 P. M.
22 CENTRAL STREET, 4TH FLOOR

QUICK LOANS $10 AND UPWARDS

TO WORKINGMEN AND HOUSEKEEPERS

Borrow $10 from US and you pay back $12.60
Borrow $15 from US and you pay back $18.50
Borrow $20 from US and you pay back $24.50
Borrow $25 from US and you pay back $30.00
NO OTHER CHARGES
LOANS MADE FROM ONE WEEK TO FIFTY-TWO WEEKS
CALL, WRITE OR PHONE

HOUSEHOLD LOAN CO. Wyman's Exchange, Cor. Merrimack and Central Sts.
Fifth Floor. Take Elevator. Rooms 503 and 505

SPECIAL NOTICES

LACE CURTAINS LAUNDERED—First class work guaranteed. Address Mrs. L. B. Fellows, 4 Grove st., city.

WE DO ALL KINDS SHOE REPAIRing by latest improved machinery at the Boot & Shoe Hospital, 343 Middlesex st.

SOMETHING NEW IN LOWELL—The New England ladies' and gents' custom tailor has opened up a first class establishment of cleansing, pressing and repairing at 91 Chelmsford st., at lowest prices.

GLORIA, THE COMING DRINK FOR the nervous and overworked. Sold in every store and on ball grounds. Ask for Gloria. Boyle Bros.

CAMERA SUPPLIES—BUY YOUR films, plates, printing paper, chemicals, etc., here. Checks given with all purchases, for free enlargement from your films. Will Rounds, 81 Merrimack st.

MRS. BATTLES, NURSE; SPECIAL training for confinement cases; terms reasonable. Write and will call. 2 Jewett ave. Tel. 2029-2.

P. KEEGAN, 235 MOODY STREET—Bicycle and shoe repairing, promptly and neatly done. New bicycles $20. Baby carriage tires, 25 cents each.

GET YOUR MOUTH READY—PIKE'S celebrated rhubarb. Tel. 174-3.

FISHERMEN TAKE NOTICE—Fresh picked worms for sale at Harry Gonzales, the cutler, 128 Gorham st. Tel. 952-2.

HORSE CLIPPING BY POWER while you wait. $2.00. 100 Willie st.

LIMBURG CO., CHIMNEY EXPERTS. Chimneys swept and repaired. Residence 1128 Bridge st. Tel. 945.

THE SUN IN BOSTON—THE SUN IS on sale every day at both news stands of the Union station in Boston. Don't forget this when taking your train for Lowell.

WANTED

CHILDREN WANTED TO BOARD IN country; third house on right past city line, Gorham st., Mrs. Glover.

EVERYBODY WANTED TO TRY $1 worth of our dry hard wood. Wm. K. Aldrich, 587 Dutton st.

OLD FEATHER BEDS WANTED—Guarantee to pay double the amount of any other dealer; also old fashioned furniture. Send orders to L. David, Gen. Delivery, Lowell.

SECOND HAND FURNITURE OF all kinds wanted. Spot cash paid. Write, call or phone 2066. C. Welcome, 23 East Merrimack st.

SECOND HAND FURNITURE OF ALL kinds wanted. Before you give your furniture away give H. B. Lambert & Co. a chance to call, 334 Bridge st. Tel. 3038.

FURNITURE WANTED, LARGE OR small lots, larger the better; will pay cash and as much as it is worth to sell again. O. P. Prentiss, 356 Bridge st. Tel. 126.

MISCELLANEOUS

WESTON HOUSE, 63 BROOKINGS st., first street above Merrimack Sq. theatre. Bath with hot and cold water. Board, gents, $2.50 per week; ladies, $2 per week.

LAWN MOWERS SHARPENED BY latest invention, for $1. Called for and returned, by C. H. Pierce & Son, 521 Middlesex st., opposite Howard st. Haskell's old stand. Telephone 832-1.

SAFETY RAZOR BLADES OF ALL kinds sharpened; Gillette's a specialty; 2½c each. Harry Gonzales, The Cutler, 128 Gorham st. Tel. 952-2.

DRINK GLORIA FOR HEALTH. Sold everywhere.

MOTHERS—BENT'S DESTROYER kills lice on children, and all insects; cures dandruff and itching scalp; prevents falling hair; harmless. 25c only at Falls & Burkinshaw's, 418 Middlesex st.

We will paper rooms for $2 and furnish the wall paper. Dealer in wall papers at very lowest prices, also paper hangings, whitewashing, painting. Estimates given on large or small jobs. All work guaranteed.

Max Goldstein's
NEW PAINT STORE
155 Chelmsford street Tel. 2897-1

C. N. RICE
LAWN MOWERS SHARPENED
Will be called for and returned, send postal or telephone.
30 GORHAM STREET
Telephone 2707

TO LET

NICE 7-ROOM TENEMENT TO LET on Westford st.; pantry, bath room, wash room, steam heat, open plumbing, set tubs, Vulcan hot water heater, new gas stove, piazza for each family, screens and storm windows. On two lines of cars and in first class condition. Price $20. Apply 279 Westford st.

NICELY FURNISHED SUITE OF rooms with gas, bath and use of telephone to let, $3 per week. Apply Hoffman House, 159 Appleton st.

GOOD 4-ROOM TENEMENT TO LET for $5 per month. Inquire 35 Varnum ave.

HALF HOUSE OF 7 ROOMS TO LET at 139 Church st. Rent $15. Apply Henry Miller & Son, 309-310 Wyman's Exchange.

HOUSE OF 10 ROOMS WITH STABLE and about 30,000 feet of land to let at 22 Pine st. Apply Henry Miller & Son, 309 Wyman's Exchange.

BARBER SHOP TO LET, CENtrally located, at junction of Ayer & Fitchburg car line. Apply H. R., Box 98, North Chelmsford, Mass.

FURNISHED FRONT ROOMS TO let; bay windows and screens, bath and hot water, $1.25 a week. 379 Chelmsford st.

VERY PLEASANT AND CONVENIent 3-room tenement to let; five minutes' walk above depot, only $1.85 per week. T. H. Elliott, 61 Central st.

MODERN 5-ROOM FLAT TO LET; all conveniences, at 309 Lawrence st.; rent $2.35 per week. Apply on premises.

FIRST CLASS BOARD AND ROOMS to let; steam heat, most desirable place; one minute's walk from Westford st. car line. Mrs. Nettie Saunders, 68 Gates st.

6-ROOM FLAT AT 37 FORT HILL ave., to let, after June 1st, with all hardwood floors, gas and electric light, steam heat and all modern improvements. Rent $20 a month. Apply George Fairburn, 384 High st. Tel. 1161-2.

ONE-HALF DOUBLE HOUSE OF 10 rooms, bath and pantry to let after June 1, 11 Porter st. Apply Geo. Fairburn, 384 High st. Tel. 1161-2.

HOUSE OF 6 ROOMS TO LET IN Highland district, close to depot and business section; every convenience. Also flat of 7 rooms, new and up-to-date in every particular. Tel. 812-2.

7-ROOM MODERN TENEMENT ON second floor, 19 Lombard st., to let; bath, pantry and hot water. Inquire 38 Second ave.

FURNISHED ROOMS TO LET, $1 per week. Also two for light housekeeping, $2. 177 Middlesex st.

DOWNSTAIRS FLAT OF 5 ROOMS to let at 35 Pond st. Modernly improved; separate front and back doors and piazza. Inquire Hogan Bros., 92 Concord st.

NICE LARGE SUNNY FRONT ROOM, also suite of rooms, to let. Bath and gas. Ring lower right hand bell. 537 Fletcher st.

TWO NICE UNFURNISHED ROOMS to let; suitable for light housekeeping. 93 Chestnut st., upstairs.

VERY FINE MODERN 6-ROOM tenement to let; pantry, bath, heat, shade, fruit, garden, lawn; reasonable. 159 Smith st.

JOE FLYNN HAS TO LET AT 145 Cushing st., 3 new, clean tenements. Two have five chambers, kitchen, parlor; one has chamber, kitchen, parlor. None but best housekeepers need apply.

MODERN 5-ROOM FLAT TO LET. Inquire at 18 Willow st. Telephone 1594-1.

NEWLY FURNISHED ROOMS TO let, $1 per week, upwards; gas, bath. Mrs. McMillan, Gallagher House, Williams st.

ROOMS TO LET IN THE HARRINGton bldg., 52 Central st. Hard wood floors, steam heat, combination electric and gas lights. Inquire at The Sun office.

FARM OF 7 ACRES, OPPOSITE turnpike station, Billerica Centre, to let; 45 apple trees, small house. Rent payable in advance. Apply M. E. Lane.

5-ROOM FLAT TO LET; STEAM heated; hot and cold water, set tubs; off Broadway, on Walker st. Inquire 37 Hildreth Bldg. Tel. 1888-4.

NEW MODERN FLAT TO LET ON Carter st.; rent $16. Inquire 937 Gorham st.

MODERN FLATS TO LET IN GOOD locality; 5-room flat, also some smaller ones. All have hot water, set tubs, open plumbing, large bath room and pantry. Apply F. W. Barrows, 646 Gorham st. Tel. 2879.

5-ROOM FLAT TO LET MODERNLY improved, at 173 Stackpole st., near Alder st. Rent $16 a month. Apply 384 High st. Tel. 1161-2.

STORAGE FOR FURNITURE
Separate rooms $1 per month for regular 12 two-horse load. The dryest and cleanest place for storage in Lowell. Telephone connection. O. P. Prentiss, 356 Bridge st.

Tenements to Rent
New four and five room flats at 28 and 30 North st. Inquire at 33 North st.

Modern Flat
7 rooms, steam heat, hard wood floors, electric lights, $20 per month. Apply F. A. M. Tobin Printery, Associate Building.

OFFICES FOR RENT
Splendid modern offices in the NEW HARRINGTON BUILDING, 52 Central street. Hard wood floors, steam heat, combination electric and gas lights. Inquire at THE SUN OFFICE.

GOTHAM WINDOW CLEANER CO.
Autos, 4 door cars, $3 month, 4 times a month; 4 passenger car, $2 month; all small windows, 10c; large windows, 8x8, 15c; brass cleaned by the week; floors cleaned and oiled. 14 Woodbury st.

PRESSING INVITATION
Suit each week. Called for and delivered. **$1.50** MONTH
J. F. McNAMARA
—TAILOR—
Telephone 2191. Keith's Theatre Bldg.

REAL ESTATE FOR SALE

HOW IS THIS?—2 TENEMENT, 5 rooms each, barn, poultry, fruit, ½ acre good land, handy, cheap. Belvidere—10 rooms, steam, open plumbing, fine condition, convenient, reasonable. St. Peter's—Excellent 3 tenement, modern, cost 2 tenement, very low price. Highlands—Nice 2 tenement, finest location, low price, easy terms. Pawtucketville—Several excellent bargains in 2 tenements and cottages, some easy payments. Plenty of 2 tenements and cottages in all sections. Insurance, all kinds, lowest rates. M. J. Sharkey, 23 Central st., room 25. Tel. Open Saturday and Monday evenings.

7-ROOM COTTAGE WITH 42,000 FT. of land for sale, in Kenwood. Inquire Wm. Stonehouse, Kenwood, near McMahon's greenhouses.

HOUSE FOR SALE, HIGHLANDS, 15 rooms, pantry, bath, hot water, steam heat, over 3000 sq. ft. land, a corner lot, No. 90, cor. Westford and Royal sts. Inquire on premises.

TWO TENEMENT HOUSES IN CENtralville for sale. 4000 feet of land; 5 and 6 rooms; large kitchens. Income $255 per annum. Price $2350. Apply G. Waterhouse, 10 Sanborn st.

FOR SALE
In Dracut, 15 acres of land, price $300.
In Tewksbury, a nice place for the money. Must be sold. Price $2250.
Good chance to get a good 22-room boarding and lodging house. Always doing a good business. Price $800.
In Centralville, good 8-room house, with improvements, on easy terms at the right price.
Near Hosford square, 7-room house in good repair. Must be sold at once. Price $1200.
In Chelmsford, 6-room house, one acre of land. Some fruit. Price $1400.

G. L. HUBBARD
301 Wyman's Exchange

FOR SALE

TOMATO PLANTS FOR SALE. Inquire H. L. Shedd, 295 Woburn st., South Lowell. Tel. 194-3.

TWO SEATED, CANOPY TOP, SOLID rubber tired, cut under surrey for sale; beautifully upholstered; fully equipped with rubber boots, carpets, lamps, driver's cushion and foot rest. Very stylish; used but little; good as new. Address Box E. E., Tyngsboro, Mass.

AN UNPRECEDENTED BARGAIN IN an upright piano, but slightly used. It is in every way as good as new. It is a golden opportunity. Call at once. 101 Westford st.

BOILER, 6 FEET IN DIAMETER, 17½ feet long, Hartford Insurance Co. will allow 125 pounds pressure to reset, 32 inch Acme paper cutter and gasoline engine of 35 h. p., for sale. Also lathes, planers, shafting hangers, pulleys and everything used in a machine shop. All kinds of second hand machinery at exceptionally low prices. Lowell Machinery Co., 106 Tanner st.

GROCERY STORE FOR SALE. CASH business. 3 rooms connected. Sickness reason for selling. X. Y. Z., Sun Office.

POOL TABLE FOR SALE; ALMOST new, at 320 Bridge st.

CAMERA $1.85; NO. 2 BUSTER Brown, takes a photo 2¼x3¼ inches. First roll of film finished free. Will Rounds, 81 Merrimack st.

CAMERA FILMS; SPECIAL SALE; for all sizes of Brownie and Kodak cameras, 10 per cent discount every Saturday. Will Rounds, 81 Merrimack street.

BABY CARRIAGE (GO-CART), FOR sale. In good condition. Inquire 34 Sidney st.

HORSES FOR SALE, FROM 800 TO 1400 pounds. A. B. Humphrey, 557 Gorham st. Tel. 513-1.

LOST AND FOUND

A SMALL FOLDED POCKETBOOK containing a sum of money was found about 10 days ago in Coburn's store, 68 Market st. Owner can get it at the office of the C. B. Coburn Co.

GOLD PIN LOST EITHER IN THE Immaculate Conception church, or on East Merrimack, High, Pond or Pleasant sts. Reward if returned to 64 Pleasant st.

NECK CHAIN LOST BETWEEN West Sixth st. and Bon Marche, Monday afternoon, May 29th. Reward if returned to 7 Merrimack st., room 7.

LOCKET AND CHAIN LOST SUNday night between Rogers and Fairmount sts. Reward for return to 559 Rogers st.

BROWNIE CAMERA LOST SUNDAY, May 28, in Merrimack sq. Return to Carter & Sherburne's and receive reward.

CHATELAINE BAG FOUND. OWNer can have same by proving property and paying for this adv., by addressing C. B., Sun Office.

GOLD WEDDING RING FOUND. Owner can have same by proving property and paying for this adv. at 22 Lyon st.

NEW SKIRT LOST IN WIGGINville. Finder please notify 12 Morton st., Wigginville.

WILL THE MAN WHO WAS VERY carelessly given a $20 bill, in place of $2 at a local cigar counter, kindly come forward and save further trouble.

MEDICAL

FREE TO THE SICK

It matters not the name of the disease you are suffering with, how many Physicians or ordinary Specialists you have taken treatment with, do not be discouraged. Dr. Temple's treatment will cure you.

All Blood, Nerve and Rectal Diseases, Acute and Chronic Blood Diseases of Men and Women, Hydrocele, Varicocele, Stricture, Prostatitis, Piles, Fistula, Fissures, Ulcers, and all Rectal Diseases Without the Use of the Knife. Diseases of the Stomach, Liver, Kidneys, Bladder, Bowels, Rectum, Diseases of the Eye, Ear, Nose, Throat.

Terms are always made to suit the convenience of anyone applying for treatment, and very reasonable charges. Do not treat elsewhere until you have investigated his methods and terms. Office, 97 Central street, Mansur Block.

Hours: Wednesday, 2 to 4, 7 to 8; Sundays, 10 to 12. Other days by appointment only.

Consultation, Examination, Advice, Free.

Taylor Roofing Co.
It costs you no more to have the Taylor process of putting on gravel roofs than inferior kinds. We do not get our pitch too hot and we put on plenty of gravel, the best paper, and warrant every job. 140 Humphrey st. Tel. at residence, 969-1. 521 Middlesex

TRAINS TO AND FROM BOSTON

SOUTHERN DIV.

To Boston. Lve.	Arr.	From Boston. Lve.	Arr.
5.45	6.50	5.15	4 05
a6.27	7.41	6.14	7 11
6.30	7.38	7.35	8.57
b6.44	7.53	8.15	9.01
7.00	8.00	9.00	9.55
7.21	8.03	b9.51	11.04
a7.31	8.48	10.00	10.30
7.38	8.35	11.30	12.07
8.48	9.26	12.00	1.01
8.56	9.35	12.30	1.07
b8.02	10.20	1.00	1.37
9.45	10.28	2.00	2.48
9.59	11.04	3.00	3.38
10.45	11.20	b3.51	6.02
11.19	12.00	4.00	4.36
12.12	1.00	a4.14	5.32
1.46	2.05	5.00	5.37
2.34	3.27	b5.21	6.25
3.37	4.40	5.48	6.25
4.36	5.27	b5.51	7.05
5.20	6.15	a6.14	7.39
b6.10	7.12	7.50	8.05
6.18	7.00	8.30	9.05
7.36	8.20	10.30	11.34
9.46	10.30	11.17	12.06

SUNDAY TRAINS

SOUTHERN DIVISION

6.30	7.18	9.00	10 00
7.21	8.05	10.00	10 36
8.35	8 39	11.30	12 07
8.45	9.49	1.00	1.37
9.20	10.15	5.00	6.02
10.05	11.24	7.30	8 08
2.18	2.56	8.30	9.08
5.10	6.00	9.00	10.02
6.25	7.05	10.14	10.59
7.35	8.20	10.20	11.55
8.46	10.30		

WESTERN DIV.

To Boston. Lve.	Arr.	From Boston. Lve.	Arr.
6.40	7.55	x7.00	8.10
8.05	9.05	7.30	8.55
9.50	10.55	9.24	10.41
10.50	11.55	10.55	11.54
12.05	1.10	11.50	12.54
x1.30	2.37	2.14	3.50
3.10	4.18	3.30	4.30
4.25	5.34	4.06	5.26
5.06	6.25	6.00	7.03
7.00	8.00	6.55	7.45
9.44	10.46	9.35	10.55
		x11.05	12.21

SUNDAY TRAINS

WESTERN DIVISION

8.00	9.20	8.00	9.05
12.10	1 15	12.00	1.15
3.50	5.00	2.14	3.55
5 45	7.00	3 30	4 41
8.50	10.02	5.30	6 35
		8.40	9.42

Reference:

x Runs to Lowell Saturdays only.
a Via Lawrence Junction.
b Via Bedford.
s Via Salem Jct.
z Via Wilmington Junction.

LOCAL NEWS

You want printing: Tobin's Printery. Try Lawler's for Printing, 29 Prescott. Head & Shaw, Milliners, 35 John st. Take your friend to Breezy Point.

When placing insurance consult J. F. Donohoe, Donovan building. Tel.

A daughter has been born to Mr. and Mrs. Alfred Hervieux of Ludlow street.

Miss Hedwidge Larochelle of Westford street has returned from a pleasant trip to Salem, Mass.

Neat, up-to-date offices to let in the new Harrington Building, 52 Central street. Inquire at The Sun office.

Miss E. M. Burke has returned from New York, where she has been selecting a choice line of summer millinery.

Miss Rose Baril and Miss Marie Clouette, both of this city, were the guests of friends in Fitchburg yesterday.

Mr. Louis Bergeron of Providence, R. I., formerly of this city, was yesterday the guest of his mother, Mrs. Bergeron of Merrimack street.

CARD OF THANKS

We, the undersigned, take this means of expressing publicly our sincere thanks to our many kind relatives, neighbors and friends, who by their many acts of kindness, words of sympathy and beautiful floral offerings, helped to lighten the burden of sorrow in our recent bereavement at the death of Mrs. Grace Walker.

To each and all we are especially grateful and will ever remember their sympathetic kindness. Signed,

John J. Walker,
Mrs. Ann Gormley and Family.

78 YEARS OLD

JUSTICE HARLAN OBSERVED BIRTHDAY ANNIVERSARY

WASHINGTON, May 31.—Associate Justice Harlan of the supreme court of the United States today celebrated his 78th birthday. His associates on the bench and friends congratulated him on the event.

Justice Harlan's health is excellent and he said today that he had been sick but twice in his life. On December 10 next he will have been on the bench 34 years. If he remains until June 10, 1912, he will have served longer than any justice since the organization of the court.

GET COBURN'S
VEGETABLE
COOKING OIL
It is purer than animal fats. It is 100 per cent. shortening. Gal.... 73c
Free City Auto Delivery
C. B. Coburn Co.
63 MARKET STREET

PRIZE WINNERS

At Annual Drill of the A. G. Cadets

The A. G. Cadets held their annual prize drill in the yard of St. Joseph's college in Merrimack street yesterday morning. The drill was for the members of company A only and a large number of the latter's friends turned out to see what progress in the military line the boys had made during the past year.

There were 20 entries and it took nearly one hour and a half and numerous try-outs to weed them down to six and then three, after which came the

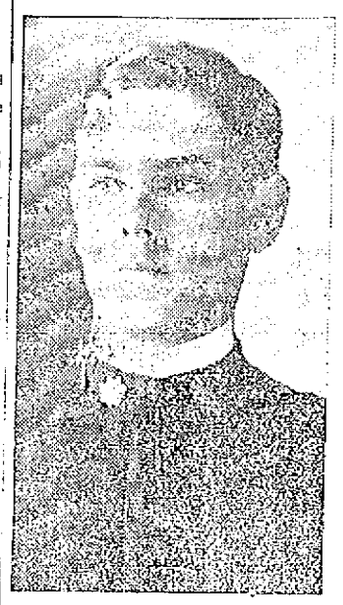

MAJOR ARTHUR LAMOUREUX

final test, to determine the winners of the first, second and third prizes. Major Arthur Lamoureux was in command and he put his men through the most rigid drill. The three winners were Sergeant J. Dusseault, First Sergeant A. Desloges and Corporal E. Mailloux.

While the judges were deciding as to the merits of the three, Major Lamoureux put the boys through a company drill and battalion drill which greatly pleased the spectators. The judges then awarded the following prizes: 1st prize, gold medal, Sergeant Joseph Dusseault; 2d prize, silver medal, First Sergeant Arthur Desloges; and 3d prize, bronze medal, Corporal Eugene Mailloux; the presentation speech being made by Capt. Joseph L. Lamoureux of Garde d'Honneur.

The winners were warmly applauded by the other boys of the organization as well as by the numerous spectators.

The judges were Captain Albert Bergeron, of the Garde Frontenac; Capt. Joseph Lamourenx, of the Garde d'Honneur; Lieut. Nelson Phillips, of the Garde d'Honneur; and Sergt. Robert Keeler, Co. G, Sixth regiment, M. V. M. They performed their duty in a fair and impartial manner, and their work was highly satisfactory.

Rev. Fr. Onellette, O. M. I., spiritual director of the Cadets, was present and he expressed his satisfaction for the good showing made by the boys and he also congratulated the winners.

AUTOMATIC ALARM

CAUSED BY OVERHEATED THERMOSTAT IN BOBBIN SHOP

An automatic alarm, caused by an overheated thermostat, summoned a portion of the fire department to the United States Bobbin and Shuttle Co., at the corner of Rogers and Ferry streets at 12.02 o'clock this morning. When the firemen arrived on the scene they found that they had made a needless run inasmuch as there was no fire.

BACK TO WORK

STRIKING LASTERS RETURN TO THEIR PLACES

LYNN, May 31.—The 70 lasters who have been on strike at the shoe factory of A. E. Little & Co., since April 5, returned to work today pending a settlement of their differences with the firm by arbitration. The return of the lasters enabled more than 1,000 employes in other departments of the factory who were made idle to resume their work also.

ALL ABOARD FOR THE
Elmores' Dance
AT THE
NEW LAKEVIEW DANCE HALL
Tomorrow Evening
Tickets 25c. Everybody Invited

FIRST GRAND BAZAAR
In Aid of the New St. Columba's Parish
TO BE HELD IN ASSOCIATE HALL
THURSDAY, FRIDAY AND SATURDAY EVENINGS, AND SATURDAY AFTERNOON, JUNE 1, 2 AND 3.
GENERAL DANCING EVERY EVENING FROM 9 TO 11
Special Attraction for Thursday
Grand Prize Drill by the Emmett Guards and Wolf Tone Guards; and singing and dancing by Miss Esther and Mr. Frederick Mulgrave.
Special Attraction for Friday
Concert by Hovey's orchestra, and solos by Miss Katherine Mullin, Miss Margaret Crowley and Mr. Lawrence B. Delaney.
Special Attraction for Saturday
Children's entertainment in the afternoon, and at night a prize cake walk by Mr. and Mrs. Dominick Moynahan. Solos by Mr. James E. Donnelly, Miss Frances Tighe.
Extra singing each night by Mr. Raymond Chapelle and Mr. William B. Ready. All are invited and assured of a barrel of pleasure.

Cook, Taylor & Co.
Merrimack Street Store.
Thursday Bargains
SPECIAL VALUES
Good Tailor-Made Suits, satin lined, special for.....$5.98
Fine Serge Suits, all colors and sizes, from $18.50, Thursday $8.98
Extra Large Sized Suits, all shades, guaranteed linings, from $22.50, for.....$12.98
Linen Suits, value $4.50.....98c
Linen Coats, from $3.00 to $1.49
Fine Taffeta Silk Coats, long, loose, from $7.50 to.....$3.98
Fine Serge Coats, from $15 to $7.98
Odd Lot Fancy Mixed Long Coats, from $7.50 to $2.98
Children's Pongee Coats, from $2.00 to 79c
Children's Cloth Coats, from $3.00 to $1.39
Ladies' Fine Gingham Dresses, from $3.00 to $1.49
Ladies' "Ideal" House Dresses and Wrappers, special.....$1.00
Ladies' Linen Dress Skirts, pink, navy and white, from $1.25 to 39c
Ladies' Good Cotton Night Robes, hamburg or lace trimmed, worth 75c 49c
Ladies' Good Cotton Drawers, worth 25c.....15c a pair
Very Choice Corset Covers, worth 25c 15c
Extra Large Size Ladies' Fine Muslin Drawers, from 59c to 39c
Pretty Lawn Shirt Waists, low neck, kimona sleeves, value 75c, Thursday 49c
50 Dozen Lingerie Waists, 18 styles, value $1.00, Thursday 69c
Gingham Waists, all sizes, worth 50c 29c
Couch Covers, from $1.00 to 49c
Lace Curtains, from $1.25 to 69c
Sash Curtains, from 15c to...10c
Gingham Petticoats, from 75c to 49c
Long Black Silk Gloves, double tip, from 75c to 39c
Long White Silk Gloves, from $1.00 to 69c
Ladies' Tan Lace Hose, from 19c to 12 1-2c
Ladies' 19c Black Gauze Lisle Hose .....12 1-2c a pair
Ladies' Jersey Lace Trimmed Pants, from 35c to 19c
Men's Black or Tan Hose, from 19c to 12 1-2c
Infants' Soiled Short or Long White Dresses Half Price.
Children's Drawers.....7c a pair
Children's Skirts, from 19c to 9c
Boys' 50c Blouses and Shirt Waists .....25c each
Boys' Russian Suits, $1.00 quality, 49c each
Cook, Taylor & Co.
Merrimack Street Store.

ROBBERS' RAID

Four Persons Dead and One Dying

UTICA, Miss., May 31.—Charles Roberson, a cotton planter, and his son and a negro man and a negro woman are dead and another negro woman is dying as the result of a midnight attack upon Roberson.

Roberson and his son, Richard, a boy of 12, were sleeping in a room together, the women of the family being away on a visit. Two negroes, who have not been identified, entered the room. Roberson's challenge was answered by shots from two revolvers. Roberson seized a pistol from under his pillow and returned the fire. The fusillade awakened two negro women, sleeping in quarters near by, and they ran to the house. Roberson, his son and one of the negro invaders were dead. The other negro was wounded. When the women entered the wounded negro seized an axe and crushed in the skull of one. The other was frightfully cut about the chest and abdomen. The wounded negro refused to talk. He is heavily guarded in the jail at Raymond.

If you want help at home or in your business, try The Sun "Want" column.

HIGH SCHOOL DRILL

Medals Won by Edouard Deslandes and Napoleon Vigeant

The prize winners at the annual prize drill of the Lowell high school regiment were the following: First prize, blue pennant, Co. A, Capt. Paul Ingalls; second prize, red pennant, Co. D, Capt. Paul Goward; prize for the best appearing company, sword, Co. E, Capt. Luke McCann, first battalion.

Photo by Marion

EDOUARD DESLANDES
Winner of Gold Medal

The gold and silver medals for the individual drill were won by Edouard Deslandes and Napoleon Vigeant, respectively.

The presentation of the pennants and medals was made by His Honor Mayor John F. Meehan, who also complimented the boys for their good appearance and their fine drilling.

Edouard Deslandes, the winner of the gold medal, is the son of Mrs. Mary M. Deslandes of 65 Branch street. He is a member of Co. G, Sixth regiment, M. V. M., and is well posted in the military line.

NAPOLEON VIGEANT
Winner of Silver Medal

"Little" Napoleon Vigeant, is the son of Paul Vigeant, grain dealer in Moody street. Although but 15 years of age, the young lad has had considerable experience in military circles. Previous to the time he entered high school, he was an officer in the A. G. Cadets and won several medals while a member of that military organization. This is the second time that Corporal Vigeant won the silver medal at the L. R. S. annual drill.

COBURN'S
LIQUID
Disinfectant
Dissolves grease. Cleans better than soap. Purifies everything. Pint..... 15c
Free City Auto Delivery
63 MARKET ST

MERRIMACK SQ. THEATRE
Lowell's Popular Playhouse—Cool and Comfortable.
MORTIMER SNOW & CO.
Presenting "Two Men and a Woman"
LUCILLE SAVOY—And Others
Admission .....10 Cents

LAWNPARTY
Auspices Ladies' Aid Association of the Lowell General Hospital
At the M. T. Pratt Estate, Middlesex Village
MIDDLESEX AND BALDWIN STS.
WEDNESDAY, MAY 31
4 to 10 o'clock
Music, Refreshments and Dancing in the Barn
Automobiles Parked Free of Charge
Auto entrance will be on Baldwin st.
TICKETS 50 CENTS

POLO EXPERTS

In First of Big Matches Today

NEW YORK, May 31—On two-thirds of an acre of velvety turf spread out on the dry plains of Long Island was concentrated today the thought and attention of the pony polo experts of four continents in the first of the international matches between England and America.

The international cup, which had its birth in this city a quarter of a century ago, is again the prize for the contests between the leading exponents of the two countries in this old Persian variation of the still more ancient bat and ball game. This cup is to polo what the America's cup is to yachting and what the Davis cup represents in tennis and its two journeys across the Atlantic represent the expenditure of thousands of American dollars and English guineas, for polo, like yachting, is a rich man's sport.

America lost the cup as soon as it was tossed into the polo arena by the Westchester Polo club back in '86 and for many years it remained secure in England until the Meadowbrook club, composed of Harry Payne Whitney and a veteran team, recaptured it in two fast matches. This same team defends today against a collection of English cavalry officers whose fame as players is known wherever polo is even mentioned.

The morning sun was obscured by clouds today, to the delight of the Long Island farmer and the disappointment of the officials of the polo association. A chilly northeaster also swept the field.

Back in the stables, each with his groom by his side, where the cream of the pony polo stock of the world and for several hours before the contest every little nag was curried and groomed until his coat shone like silk. The American players were fairly confident and the Englishmen hopeful, although for days the odds have been ranging from 4 to 1 and 5 to 1 on America. The officials announced that weather permitting the game would start at 1.30 this afternoon.

The officials selected were: Referee, Joshua Crane of Boston; umpires, Captain F. W. Barrett of Hurlingham, and C. P. Snowden, Philadelphia.

LAKEVIEW PARK
Free Grand Opera Concerts
SELECTIONS BY THE GREAT CARUSO
And other world-famous musicians, reproduced by the wonderful Auxetophone.
EVERY AFTERNOON AND EVENING, MAY 29, 30 AND 31

NOTICE
The Big New Dance Hall at Lakeview
IS NOW OPEN Souvenirs Given on Memorial Day
New Floor, Elaborate Decorations and Electrical Effects.
KITTREDGE'S ORCHESTRA—8 PIECES

New Store
FOR RENT
The beautiful new double-deck store, No. 44 Central street, is now ready for occupancy and is offered for rent.
The store consists of a first and second floor with basement, affording over 6000 square feet of floor space, with entrances on Central and Prescott streets.
Modern display windows, fronting on each street, are provided on the first and second floors; the upper show windows on the Central street front following the latest metropolitan plan, are dropped low enough to display goods so as to be seen from the sidewalk.
The interior of the store is high-posted and finished in a most artistic manner and equipped with the latest devices for attractive electrical lighting and display effects.
The centre of the store is lighted from the sky by a huge dome of pleasing design and equipped with a vacuum ventilator which automatically changes the air on all floors and keeps it fresh and healthful.
Electrical base plugs at convenient intervals on every floor. All openings piped for both gas and electricity. Modern steam heating equipment. Maple floors and ash finish throughout the store.
Entrances to the store from both streets are at level of sidewalk without steps. The basement is lighted by the largest and finest walk lights in the city. Toilet rooms for men and women with perfect ventilation and modern fixtures.
Street cars pass the entrances on both streets, and the unobstructed light which reaches the Central street windows from Middle street affords daylight long after other stores in the vicinity are lighted up.
The Rent Is Low
Considering the fact that the store fronts on two busy streets and is in the very centre of the shopping district, and that both entrances are within a few steps of Merrimack square, the rent is exceptionally low, being much less per square foot than is charged for any equally well located property in Lowell.
For further particulars apply at the office of The Lowell Sun.

MARRIAGE INTENTIONS

The following persons received marriage licenses this morning from the city clerk.

Michael J. O'Day, 6 Paul street, Salem, 22, chauffeur, to Lottie L. Arnburg, 59 Tyler street, 19, at home.

Clarence A. Eastman, So. Lyndeboro, N. H., 27, farmer, to Maud F. Marshall, 1067 Gorham street, 35, music teacher.

Frank Winters, 87 Summer street, 21, operative, to Bessie Sullivan, 87 Summer street, weaver.

Joseph W. N. Robitaille, 9 Tucker street, 26, operative, to Marie L. Rondeau, 20, operative.

John E. Virtue, Ayer, 24, section man, to Alice B. Norris, 185 Appleton street, 26, at home.

Huntington Sanford, 41 Ashland street, 28, clerk, to Helen E. Holmstead, 125 Fifth avenue, 24, at home.

C. F. KEYES, Auctioneer
Office, Old Boston & Maine Depot. Storehouse and Commission Rooms, Green Street. Telephone 1485.

Next Saturday, June 3, at 2.30 P. M.

THE FERRIS PROPERTY ON THE OLD MEADOW ROAD IN DRACUT, MASS., IN TWO SEPARATE PARCELS. THE FIRST PARCEL CONSISTS OF HOUSE, STABLE, HENNERY AND ABOUT TWO ACRES OF LAND; SECOND PARCEL CONSISTS OF ABOUT SIX ACRES OF LAND.

At 2.30 P. M.

The house, which is a 2½-story structure of seven rooms and an unfinished attic, has on the first floor four rooms, on the second floor three rooms, on the next floor an unfinished attic. The stable will accommodate two horses, three cows, and has plenty of room for the storage of hay and grain. There is a good sized hennery on the lot. The house has good elevation, being located on the highest part of the lot. The lot, which contains about two acres, has a good frontage on the Old Meadow road and on Pond street.

IMMEDIATELY FOLLOWING

I shall offer for sale the second parcel, which consists of about six acres of land, with a frontage of about 300 feet on the Old Meadow road. The land is very level and dry and is free and clear from stones and stumps, and yields an excellent hay crop every year.

Now the above two parcels will be absolutely sold on their premises regardless of any conditions of the weather on the day and hour advertised. They are located right at the junction of the Old Meadow road and Pond street and are about 10 minutes' walk from the Navy Yard mills, 12 minutes' walk from the Lakeview avenue car line, and 15 minutes' walk from the Moody street car line. Now, then, for someone who would like to locate in the country and still be within a short distance from the city (this property being located just across the city line), here is their opportunity, as they will find a cosy little home, with a fine place to raise poultry and cultivate a nice little truck garden. When you are out for a walk or a drive, look this property up.

Terms: $150 to be paid to the auctioneer on the first parcel as soon as struck off; $100 to be paid to the auctioneer on the second parcel as soon as struck off. Make all inquiries of the auctioneer, who is in full charge.

C. F. KEYES.

P. S.—TO REACH THE ABOVE PROPERTIES, FROM THE NAVY YARD, go out Hampson street (which leads off Riverside street), and it will bring you direct to the premises.

SATURDAY, JUNE 3, AT 4 P. M.

A SIX-TENEMENT BLOCK AND ABOUT 4470 SQUARE FEET OF LAND AT NOS. 104, 108, 112 SALEM STREET, CORNER OF WILLIE AVE.

On the premises regardless of any condition of the weather, I shall offer for sale this six-tenement block and about 4470 square feet of land. There is an average of four rooms to a tenement and they rent for $8 a month each; making the yearly income of the property $576. The lot, which contains about 4470 square feet, has a frontage of about 50 feet on Salem street and of about 75 feet on Willie avenue, and there is ample room in the rear of the lot to erect another building having its frontage on Willie avenue. The location is one of the best in the city for the renting of small tenements, it being so handy to many industries, and so near to the centre of the city. And the speculator who is looking for a safe and sound investment should not let this opportunity slip by, as it is a good renting proposition in its present state, showing as it does a yearly income of $576, and should the purchaser so choose, he can at any time erect another block in the rear. Look this property up and remember that it will be sold on the day and hour advertised regardless of weather or conditions, to whomsoever will bid the most for it.

Terms: $500 to be paid to the auctioneer as soon as struck off.

C. F. KEYES in charge.